The Andover Townsman

Andover's Own Newspaper Since 1887

VOLUME 67 NUMBER 31 | ANDOVER, MASSACHUSETTS, MAY 13, 1954 | PRICE 5 CENTS

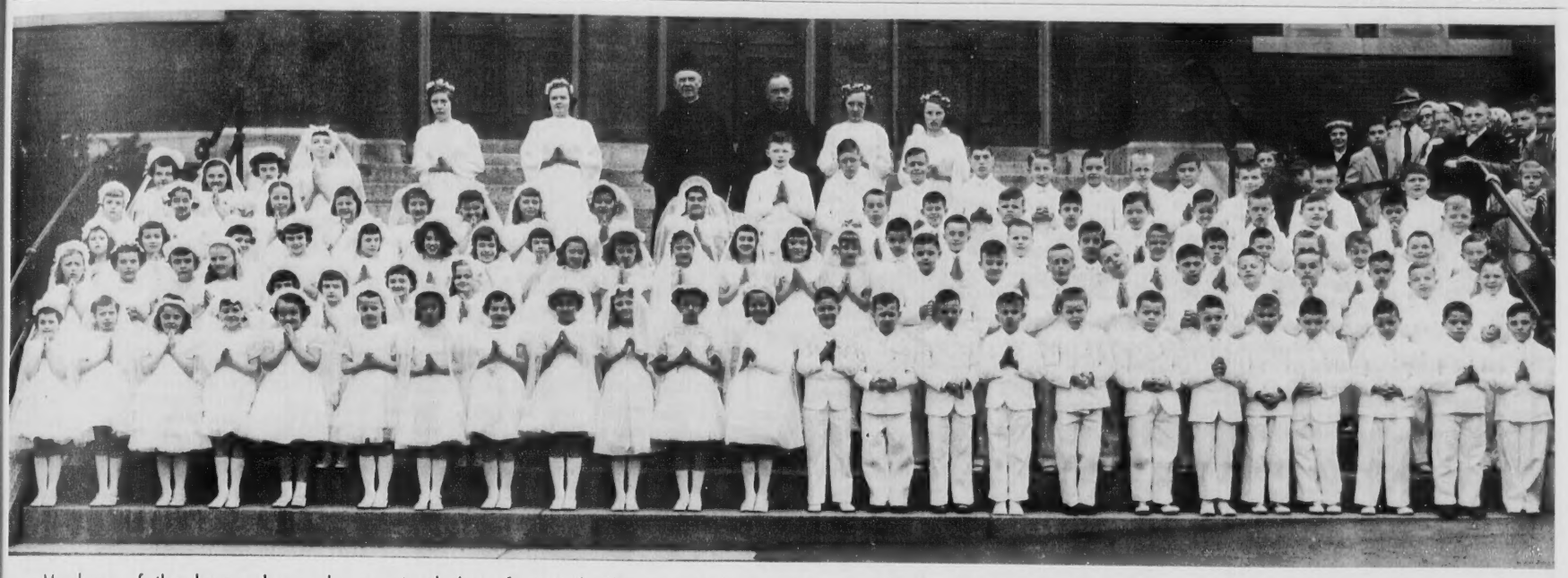

Members of the large class who received their first Holy Communion last Saturday morning at the 8 o'clock Mass in St. Augustine's church. In center of rear row are the Very Rev. P. J. Campbell, O.S.A., pastor, who distributed the sacrament to the children; the Rev. Henry B. Smith, O.S.A., and the four leaders, who are members of this year's graduating class, Norma Heseltine, Rosalie Milne, Patricia Murnane and Ethel Lynch. (Andover Art Studio)

Scouts Of Andover District To Hold Weekend Camp-O-Ree

All boy scout and explorer scout units of Andover will camp over the weekend at Sid White's farm on Lowell street and cub scouts will visit the camp site Sunday afternoon.

This Andover district camp-o-ree will be the one big gathering of local scouts and it is a chance for them to prepare for the council camp-o-ree to be held at Camp Onway in June.

The camp is to be judged on good camping only, and the games will be judged on sportsmanship

(Continued on Page 16)

Girl Tops Anglers In Trout Derby

The showers last Saturday and Sunday failed to dampen the enthusiasm of the town's younger anglers, over 300 of whom registered for the annual trout derby held at Hussey's pond under the sponsorship of the Andover Sportsman's club, Inc.

And it was a girl who won the capital prize with the catch of a

(Continued on Page Five)

Teachers Approve Teaching French In Grade Schools

Complete approval of the teaching of conversational French in the grade schools with recommendation for its continuance as a full time subject in the grades was expressed Monday night by the principals of the grade schools and the teachers who are handling the French program. The subject was discussed in all of its phases in an executive session with the members of the school committee.

Sitting in on the session were the following teachers: Miss Catherine M. Barrett, principal and Miss Artemis Spanos, teacher of French, Central elementary school; Miss Ann M. Harnedy, principal, Shawsheen school and Miss Isobel Dobbie, principal, West Elementary school and Lionel Goulet, teacher of French in both schools and Miss

(Continued on Page 15)

Volunteer Workers Aided Cancer Fund

Andover's contribution to the cancer fund totals $4076 to date, an increase over the $3800 that had been received by June 3 of last year. The neighbor-to-neighbor canvass to date amounts to $2134.14 and the special gifts solicitors have turned in $1942.16.

(Continued on Page Ten)

Tax Rate Jumps To $47; $3 Increase Over 1953

A tax rate of $47 for 1954, an increase of $3 over last year has been announced by the assessors.

The assessors later will break the rate down to show the school tax and the municipal tax.

The figures used by the assessors to arrive at the new figure are as follows: Gross amount to be raised, $1,705,319.38; estimated receipts and available funds, $636,119.13; amount to be raised by taxation, $1,069,200.25.

In the latter figure are: Polls, $8,736; personal property, $125,783.47; real estate, $934,680.78.

School Bd. Elects Two New Teachers

Two teachers were elected to the school faculty at a special meeting of the school committee Monday night.

Mrs. Ruth M. Perkins of Hudson, N.H., was elected remedial reading teacher to succeed Miss Elizabeth Hopkins, who retires in June, and Miss Eleanor M. Finn, 59 Park st., North Andover, was elected teacher of mathematics in the junior high school.

All members were present and Chairman C. Carleton Kimball presided.

On motion of Roy A. Russell seconded by Miss Anna M. Greeley it was voted to approve the minutes of the May 4 meeting.

The Punchard Girls' band received an invitation to march Memorial day in Methuen for which they would be paid $150. They

(Continued on Page 16)

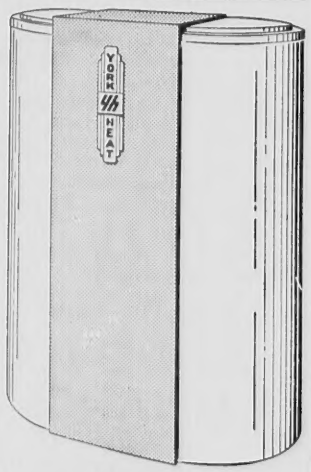

YORK HEAT
Boiler - Burner
For Steam or Hot Water
SOLD—SERVICED—INSTALLED BY
HOWE
Heating Corporation
LUPINE RD. TEL. 365

COMMERCIAL
PRINTING
For Every Personal
And Business Need
CALL 1943
THE TOWNSMAN

TREE REMOVAL

AMALIA

RYLON
Flat & Semi-Gloss
COLE PAINT
46 MAIN ST. TEL. 1156

The Andona Society Presents
"THE VOICE OF THE TURTLE"
A Forrest L. Abbott Production
with a Professional Cast
MEMORIAL AUDITORIUM
Friday and Saturday, May 21st. and 22nd.
CURTAIN AT 8:30
Proceeds To:
Andover Youth Center
(Equipment Fund)
Andover Home for Aged
TICKETS $1.00, Plus Tax
On Sale At:
DALTON PHARMACY
LOOK PHOTO SERVICE
ANDOVER BOOK STORE
— also at door, night of performance.

Medical Milestones
Today Your Pharmacist Drops a Word About...
VITAMIN D
1922
ELMER McCOLLUM
Elmer McCollum, chemist, was born in Redfield, Kansas in 1879. He received his science education at Yale.
McCollum discovered vitamin D in 1922. Often referred to as "The Sunshine Vitamin," this valuable member of the vitamin family has become a household word throughout America.
DALTON PHARMACY
TEL. 107
YOUR DOCTOR'S KNOWLEDGE IS THE KEY TO HEALTH
BRING HIS PRESCRIPTION TO US

Mrs. Joseph E. Fallon, 58 Maple ave., is convalescing at the Bon Secours hospital.

TRY A TOWNSMAN WANT AD – CALL 1943

AS ADVERTISED IN THIS WEEK'S SATURDAY EVENING POST

REO POWER LAWN MOWERS

superb unit is powered by a Briggs & Stratton 1½ horsepower motor with convenient, automatic rewind starter. Has a silent muffler for quiet operation and finger-tip control. 18" cut!

123.50

About Repairs –

Yes, we are authorized to repair your REO mower when it requires attention.

ANDOVER DELIVERIES DAILY

BRUCKMANN'S
GRAIN · HARDWARE · PAINT
158 So. Broadway Tel. 4105
Lawrence-Plenty of Parking Space

BALLARDVALE

Mrs. Ruth Green, Correspondent, Telephone 2372-M

W.S.C.S. To Met

The Women's Society of Christian Service of the Methodist church will meet at 7:30 tonight at the home of Mrs. William Marruzzi on Hall ave.

Card Party

The ways and means committee of the PTA will sponsor a card party tonight at the homes of Mrs. Robert LaVallee and Mrs. Robert Auchterlonie, both of Hall Ave. Play will start at 8 o'clock. The committee: Mrs. Henry Wrigley, Mrs. Russell Hall, Mrs. Robert LaVallee and Mrs. Robert Auchterlonie.

FREE PARKING ANDOVER PLAYHOUSE TEL. 11-W

Now thru Saturday May 15th
THE LONG, LONG TRAILER
Lucille Ball – Desi Arnaz
3:05 6:00 9:00

THE NEBRASKAN
Phil Carey – Roberta Haynes
1:45 4:40 7:35

Sunday, Monday & Tuesday
May 16th - 17th - 18th
LITTLE FUGITIVE
Richie Andrusco
Winifred Cushing
3:25 6:20 9:15

APPOINTMENT IN HONDURAS
Glenn Ford – Ann Sheridan
1:55 4:50 7:45

Wednesday thru Saturday
May 19th thru May 22nd
CASANOVA'S BIG NIGHT
Bob Hope – Joan Fontaine
3:15 6:10 9:05

PRISONERS OF CASBAH
Gloria Grahame – Cesar Romero
1:45 4:40 7:35

Men's Club

The Methodist church Men's club will meet at 8 p.m., Saturday in the vestry.

Baptismal Service

Gary Lee O'Donnell, son of Mr. and Mrs. Raymond O'Donnell of Marland st., was baptized Sunday afternoon in the Methodist church. Following the service all returned to the O'Donnell home where a buffet lunch was served. Guests included; Mrs. Helen Andrews of Charlestown, great grandmother; Mrs. Harriet Morrell of Everett, Mr. and Mrs. Paul Andrews, Mr. and Mrs. Charles Morrell and son, Charles Jr., of Malden, Mr. and Mrs. John Thomas and children, Barbara, Lillian and Robert of Charlestown, Mr. and Mrs. Robert DeCoste, God-parents of Arlington and Mr. and Mrs. O'Donnell and sons Steven and Gary.

PTA Meeting

The regular meeting of the PTA was held in the Bradlee school last Thursday evening with the president, Albert Warner, presiding. Mrs. Franklyn Haggerty reported on the annual banquet which will be held in the community room, June 3. The ways and means reported a card party would be held tonight. Miss Mary Collin's room won the banner award. Slides "Safety on the Highway" were shown.

Joseph Serio then introduced the speaker, Roy A. Russell who spoke on general things pertaining to the schools and police department.

Refreshments were served by; Mrs. George Forsythe, Mrs. George Grant, Mrs. Alco Taylor and Mrs. William McIntyre.

Brownies Met

The regular meeting of the Brownies was held Wednesday afternoon in the Community room with Mrs. Robert LaVallee and her assistants in charge. Mother's day presents were made during the meeting.

During the business meeting officers for the month of May were elected as follows: President, Joan Haggerty; vice president, Lois Nolin; secretary, Janet Letters; treasurer, Donna Auchterlonie, and historian, Lois Buschmann. After the meeting games were played.

Bowling Results

Friday night bowling results were as follows: Jets 4, Migs 0; Atoms 3, Bombardiers 1; Rocket and Flying Saucers forfieted. High single, Virginia Marruzzi; 99; high triple, Florence Letters, 271; high pinfall, Atoms, 254.

Fridays games; Rockets vs. Jets; Atoms vs. Migs and Flying Saucers vs. Bombardiers.

Youth Groups

The Youth Groups of the Union Congregational and Methodist churches attended the Andover Youth Council at the Christ church in Andover last Sunday. Those attending: Joan Wilson, Joyce Lee Nason, Ann Froburg, Leigh Henderson, Cynthia and Richard Lawrence, Paul Bouleau and Paul McFarlane.

Sports Club

A meeting of the Sports club was held in the Methodist church vestry, Tuesday. On May 28 the club will attend the Red Sox-Yankee night game. The group will meet the youth grpup of the Onset church, who will also attend the game. The Onset team will come to the Vale and stay the night and on Saturday, May 29 will play a baseball game with the Vale team at 10 a.m.

Personals

Cpl. Richard D. Tolmes, USMC., son of Mr. and Mrs. Irving Moss of Andover st., who is with the marine detachment on the aircraft carrier, Valley Forge is ill at the Chelsea Naval hospital.

Mr. and Mrs. Donald Lynch of Portland, Conn., visited here over the past weekend.

Miss Mary Elizabeth Green of Boston spent the weekend at her home on Andover st.

Mr. and Mrs. Randolph Perry of High st., visited their daughter, Patricia, in Waltham last Sunday.

Mr. and Mrs. Albert Warner of High st., entertained Mrs. Warner's parents, Mr. and Mrs. Harrison Holt of Newton on Sunday.

Mrs. Laurance Mann and daughter, Cynthia of Milford, Mrs. V. R. Rollins of Billerica and Mrs. George Livingston of Malden were the Sunday guests of Mr. and Mrs. Robert Mitchell of Tewksbury st.

Robert LaVallee of Hall ave., is confined to his home with a leg injury.

Mr. and Mrs. Charles Walent and family of Marland st., and Mr. and Mrs. Cleo Audette and family of Dale st., visited Mr. and Mrs. Philip Cosmo of Worcester, Sunday.

Mr. and Mrs. James Nicoll of Clark rd., had as their Sunday guests Mr. and Mrs. Louis Hoyer of Boston, Mr. and Mrs. Clifford Warner and children of Lynnfield and Mr. and Mrs. Melvin Nicoll and family of Andover.

Weddings . . .

BERNARD – COTE

A large number of out-of-town guests were present in St. Augustine's church at 2 p.m., Sunday, Apr. 25 when Miss Marie Cote, daughter of Mr. and Mrs. Joseph L. Cote, 11 Fletcher st., became the bride of Joseph L. Bernard, son of Mr. and Mrs. George Bernard of S. Main st. The Rev. Henry B. Smith, O.S.A., performed the ceremony. David Reynolds was soloist with Miss Mary Lanigan at the organ.

The bride, who was given in marriage by her father, wore a satin gown with insertions of imported lace and a veil-trimmed crown with matching lace. Three sisters of the bride were her attendants. Mrs. Edward Guy of Lawrence as matron of honor, wore a mint green gown of lace and net with matching headdress. Mrs. Doris Wright and Mrs. Francis Molinaski, both of Andover, were bridesmaids.

Joseph H. Bernard, brother of the bridegroom, was the bestman and the ushers were John A. Bernard, another brother of the bridegroom, and Francis Molinaski, all of Andover.

A reception in the V.F.W. hall, Andover, followed the ceremony. Out-of-town guests were present from Maine, New Hampshire, Illinois, Virginia, Maryland and Springfield.

After a wedding trip to Washington, D.C., the couple will be at home May 19 at 55 High st.

The bride has been employed at the Raytheon Mfg. Co., in Waltham. The bridegroom is a graduate of Punchard high school, has served four years in the army and is employed by John M. Murray on Main st.

KING – LaTORRE

Before a flower-banked altar in the Immaculate Conception church, Everett, Concetta P. LaTorre, daughter of Salvatore LaTorre of Everett, became the bride of William F. King, son of William C. King of Junkins rd., at a 10 o'clock nuptial Mass, Apr. 24. The Rev. Walter O'Neill performed the ceremony.

Given in marriage by her father the bride wore a gown with lace bodice, chapel-length lace train and lace apron over a tulle skirt. Her veil had a mother of pearl flowered crown with seed pearls and she carried a prayer book with two orchids and streamers with stephanotis.

Shirley P. Wall of Stoneham, as matron of honor, wore an irredescent blue ankle-length gown of silk organza, a mother of pearl flowered crown and carried a bouquet of white carnations, stephanatis, pink and violet sweet peas. Thomas E. King of Andover was best man and the ushers were Philip LaTorre of Everett and Philip J. LaTorre of East Boston.

After a wedding trip to Miami the couple will live in Collingswood, N.J. The bride is a graduate of Bryant & Stratton Commercial school and a member of the Junior Philomatheia club since 1947. She formerly worked with her father in his business at the Broadway (Everett) Launderette.

The bridegroom graduated from the Huntington school for boys, attended Northeastern university, served two years with the navy, and is employed with the RAC Service Co., Camden, N.J.

Personals...

Thomas Doucette, son of Mr. and Mrs. Arthur J. Doucette, 58 Summer st. is convalescing at his home after a tonsillectomy operation at the Lawrence General hospital.

Peter Dantos of Pine st., is a surgical patient in the Lawrence General hospital.

The Misses Linda and Judith Cooke of S. Main st., spent their spring vacation in Florida.

Miss Anne C. Dugan of Maple ave., and Miss Gertrude Farrington of Elm st., have returned home after spending their spring vacation in Williamsburg, Va.

Miss E. Marjorie Smith of the Punchard faculty spent the spring recess at the home of Miss Lilian Fox in Wolfeboro, N.H.

Miss Emily Pettit and Miss Joan Rizzo of the Punchard faculty spent the spring vacation in Williamsburg, Va.

LOANS
$50 to $2,000
ANDOVER FINANCE COMPANY
2nd Floor — MUSGROVE BLDG
ANDOVER SQUARE
TEL. ANDOVER 1998

for playtime Hours

Cool leisure-wear – practical and smart. It's durable and easily washable . . . slacks, shirts, jackets – FADED . . .

BLUE DENIM
BY
Manhattan

Comfort footwear . . .
BOOSTER by KEDS

REINHOLD'S
QUALITY CLEANING, PRESSING AND EXPERT TAILORING OUR SPECIALTY
13 MAIN ST. TEL. 78

On the Campus of Phillips Academy

Andover Inn
A "Treadway Inn"
Daily Luncheons 12 to 2 Dinner 6 to 7:30
Sunday Dinner 12:30 to 2:30
BUFFET SUPPER SUNDAY NIGHTS
Wedding Receptions Bridge Luncheons Banquets
Tel. 903 ROBERT N. FRAZER, Manager
GIFT SHOP OPEN 12 to 8 DAILY

LaTORRE

a flower-banked altar in
culate Conception church
Concetta P. LaTorre
of Salvatore LaTorre of
became the bride of Wil-
King, son of William C.
nkins rd., at a 10 o'clock
lass, Apr. 24. The Rev.
Neill performed the cere-

in marriage by her father
wore a gown with lace
chapel-length lace train
apron over a tulle skirt.
had a mother of pearl
crown with seed pearls
arried a prayer book with
ids and streamers with
is.
P. Wall of Stoneham, as
honor, wore an irredes-
e ankle-length gown of
nza, a mother of pearl
crown and carried a bou-
white carnations, stepha-
k and violet sweet peas.
E. King of Andover was
and the ushers were
aTorre of Everett and
LaTorre of East Boston.
wedding trip to Miami
e will live in Collings-
. The bride is a graduate
& Stratton Commercial
d a member of the Junior
eia club since 1947. She
worked with her father in
ness at the Broadway
Launderette.
idegroom graduated from
ington school for boys,
Northeastern university,
wo years with the navy,
mployed with the RAC
o., Camden, N.J.

sonals...

Doucette, son of Mr.
Arthur J. Doucette, 58
t. is convalescing at his
r a tonsillectomy opera-
e Lawrence General hos-

Dantos of Pine st., is a
patient in the Lawrence
ospital.
sses Linda and Judith
S. Main st., spent their
ation in Florida.
nne C. Dugan of Maple
Miss Gertrude Farring-
n st., have returned home
ding their spring vaca-
liamsburg, Va.
. Marjorie Smith of the
faculty spent the spring
the home of Miss Lilian
lfeboro, N.H.
nily Pettit and Miss Joan
the Punchard faculty
spring vacation in Wil-
Va.

DANS
0 to $2,000
NDOVER
INANCE
COMPANY
— MUSGROVE BLDG
DOVER SQUARE
. ANDOVER 1998

er Inn
dway Inn
Dinner 6 to 7:30
:30 to 2:30
DAY NIGHTS
cheons Banquets
ZER, Manager
8 DAILY

Sutherland's 54th ANNIVERSARY SALE

- Shop 9 to 5:30 Daily . . . Tuesdays 11 a.m. to 9 p.m., Closed Mon.
- $100 Weekly Awards During This Event!
- Savings on Spring and Summer Needs for Everyone!
- Complete Shopping Under Our Roof!

Store-wide Savings for LAWRENCE DAYS!

Cotton Jersey
Slip-Over and Cardigan
Specially Priced! **$4.89**
Matching set of slipover and cardigan with ¾ sleeves. Color combinations of navy, red and white, grey, rose and white, brown, aqua and white.
STREET FLOOR

Group of First Quality
Famous Brand Nyons
Values to $1.95 **67c** pr.
Stock up now for yourself and for gift giving! Famous brand nylons in broken sizes.
STREET FLOOR

Special Purchase!
KERCHIEFS
Only: **69c** ea.
A select collection of pure silk squares with hand-rolled hems. Choice patterns in all new colors.
STREET FLOOR

Extra-Large, Summer
PRINT HANKIES
Values to $1.00! **39c** ea.
Many eye-catching floral designs and pretty pastel frosted hankies and some embroidered linens.
STREET FLOOR

Fashion-smart, Sheer
NYLON GLOVES
$2.00 Values! **$1.00** pr.
Lovely sheer nylon gloves in shorty and 4-button lengths in white, navy, pink, black. Sizes 6 to 7½.
STREET FLOOR

Men's Famous Make White
DRESS SHIRTS
Values to $7.95! **$2.49** ea.
Very slight irregulars of a famous maker's dress shirts in sizes 14 to 17½.
STREET FLOOR

Men's Cotton Plisse
SHORTS and SHIRTS
Special Purchase! **69c** ea.
Cotton plisse shorts in white and pastel colors, sizes 38-44. Athletic shirts, sizes 38-46.
STREET FLOOR

Misses', Juniors', Women's
DRESSES
Values to $16.95! **$5.00**
Rayon sheers, crepes, prints, spun-rayon with linen-look. Smart cottons. Broken sizes 9-24½.
SECOND FLOOR

All Wool Fabrics!
TOPPERS
Reg. $24.95! **$15.00**
Pastel colors and navy in sizes 8 to 18. Also 27 fine rayon spun linen suits included with matching blouses.
SECOND FLOOR

Girls' Denim
BOXER SHORTS
Special Purchase! **99c**
Scotch plaid, boxer-back shorts in denim and other fine materials. Sizes 7-14.
SECOND FLOOR

Special Savings!
Shopping Stroller
Reg. $7.95 Value! **$5.95**
Sturdy shopping stroller with shopping bag attached. Color is blue. Easy to store in car.
SECOND FLOOR

2-way Stretch Girdles
and PANTY GIRDLES
Values to $3.50! **99c**
Two-way stretch girdles and panty girdles in white and pink, sizes 34, 36, 38 and small, medium, large.
THIRD FLOOR

Specially Priced!
FAMOUS MAKE BRAS
Only: **99c** ea.
In cotton, satin and nylon. White only. Sizes 30AA to 40C. Stock up now at terrific savings!
THIRD FLOOR

Sutherland's Extra-Firm
MATTRESS
Reg. $69.95! **$39.54**
Hair top, over-all for extra firmness! Hundreds of triple tempered coils for level, non-sagging support. Made for restful, night-long sleeping comfort.
THIRD FLOOR

Innerspring Mattress
and ROLLAWAY COT
Reg. $34.95! **$24.54**
Luxury mattress contains famous "Permolator" unit approved by Good Housekeeping. Sturdy Rollaway Cot is easy to store.
THIRD FLOOR

Black and Brass
TABLE LAMPS
$6.95 and $7.95 Value! **$4.95**
Beautiful solid brass table lamps with attractive matching shades. Buy a pair and save!
FOURTH FLOOR

Closeout! Cut Glass
GOBLETS
Reg. 59¢ ea! **29c** ea.
Exquisite cut glass goblets, fine quality and neatly cut design. Buy for yourself or for gift giving!
FOURTH FLOOR

Buttercup Pattern
66-pc. DINNER SETS
Reg. $49.95 Value! **$24.95**
Beautifully decorated, lovely buttercup pattern, dinner set. Full service for 8. Ideal wedding or shower gift.
FOURTH FLOOR

Corduroy Chenille
BEDSPREAD
Reg. $6.95 Value **$4.99**
Luxuriously beautiful bedspread overlaid with lovely loop pattern that follows the edge of bed. Variety of decorator colors.
DOWNSTAIRS

PHONE LAW. 37173
OR MAIL YOUR ORDER:-
A. B. SUTHERLAND CO.,
309-325 Essex St., Lawrence

Quan.	Color	Item	Size	Price Ea.

Charge ☐ C.O.D. ☐ Payment Enc. ☐
Name -
Address - - - - - - - - - - City - - - - - - - -

WEST PARISH

Mrs. Sarah Lewis, Correspondent, Telephone 2445

PTA Election

The annual meeting and election of officers of the West Elementary school PTA was held last week in the school auditorium. A chicken patty supper was served to about 60 members prior to the meeting. The following were elected for the 1954-55 term: President, James Sullivan, first vice president and program chairman, William Workman; second vice president and membership chairman, John Shaughnessy; treasurer, Mrs. Ray Austin; secretary, Mrs. John Guild; ways and means committee, Mrs. Ralph Newton; hospitality committee, Mrs. John Urba; refreshment committee, Mrs. Bruno Wojtkun. Following the election of officers square dancing was enjoyed. The newly-elected officers will meet tonight at the home of Mrs. Karl Haartz of High Plain rd.

DO YOU KNOW HOW TO
S-T-R-E-T-C-H
YOUR INSURANCE DOLLAR?

We do. It's our business to know and to tell you what coverages will give you maximum protection at minimum cost. Let us set up a sensible insurance program suited to your needs and budget.

Just Call –
SMART & FLAGG INC
The Insurance Office
Bank Bldg. Andover 870

IT'S PLANTING TIME
– May 12 to July 1. All the old, popular varieties of Annuals, plus some new ones. Well grown plants at the same low prices.
Thank you.
John Rasmussen
Lowell Street Andover

MEMO — "Things Different"
Weather....or not
You may be surprised any day
–now with a sudden "hot spell" (we hope)!
The point is – Michael Jay's is holding for your inspection and approval some of the season's smartest cottons in Day and Evening Fashions – Come in Now!
FRIDAY NITE TIL 9*
EASY SHOPPING
NO PARKING DIFFICULTIES
Michael Jay's

This Bank
has been paying its depositors
3%
for the past five years
Fully insured under
Massachusetts Laws
Merrimack
Co-operative Bank
264 Essex Street
LAWRENCE, MASS.
Member Federal Home Loan Bank System

Entertains Leaders

Yesterday afternoon the patrol leaders of the West school were guests of the PTA at a theatre party in Boston. Those who went were: Larry Muller, Elinor Finnerty, Faith Batchelder, Douglas Stevens, Dorothy Fisher, Connie Stewart, Sherry Cutler, Dennis Houle, Melvin Hutchins, Paul Seamans, John Twomey, Richard Asoian and James Matton. They were escorted by Mrs. Jane Sweet and Mrs. Julia Lee.

Church Notes

The flowers on the altar of the West Parish church last Sunday morning were given by members of the Lewis family in loving memory of their mother, Mrs. Alice B. Lewis, who was a member of the church for many years.

The church committee will meet with the Rev. Hugh B. Penney at the parsonage Monday at 7:30 p.m.

Workday for Christ will be held Saturday, May 15. Members of the Pilgrim Fellowship of the West Parish church will wash cars, wash windows, collect paper and rags, and clean up yards. Anyone may have such tasks done by contacting Barbara Williams. The money thus earned will go for missionary purposes.

Attend Meeting

Mrs. Florence McGrath, manager of the Central school cafeteria, Mrs. Dorothy Peatman, Mrs. Jessie Finnerty, Mrs. Mildred White and Mrs. Ruth Sutton of the West and Shawsheen school cafeterias, attended the annual Massachusetts Food association meeting held at the High Rock school in Needham, last Saturday.

Sheep Breeders

Richard Williams and Mr. and Mrs. John Fielding of Lowell st., attended the Essex County Sheep Breeders meeting held last Friday in the Essex County Agricultural school, Hawthorne. Dan Hurld showed slides and discussed internal and external parasites of sheep.

New Pastor

The Rev. Hugh B. Penney has assumed the pastorate of the West Parish church and with Mrs. Penney and their son, they are now occupying the parsonage at 185 Lowell st. Mr. Penney preached his first sermon on Mother's day, using as his topic, "The Christain Home".

Promoted

Mr. and Mrs. Raymond Munroe of Lowell st., have received word that their son, Richard, has been promoted to Airman 2/c, at Scott Field, Ill., where he is presently located. He is married to the former Jane Young, daughter of Mr. and Mrs. Dudly Young of Union st.

Personals

Ensign William McKeown has returned to the U.S.S. Isbell, now stationed in San Francisco, Cal., after enjoying a leave with his parents, Mr. and Mrs. William McKeown of Lowell st.

L. Thayer of Chicago, Ill., was a house guest for a few days last week in the home of Mr. and Mrs. Alfred Kayworth of Chandler rd.

Mr. and Mrs. James D. Dailey have returned to their home in North Clarendon, Vt., after spending several days last week with the latters' sister, Mrs. Kenneth Hilton of Lowell st.

Fred W. Doyle of Chandler rd., is confined to the Lawrence General hospital, following an accident last Thursday.

Irving Stowers of Beech circle, has returned from the Lawrence General hospital, where he was a recent patient.

Richard Hudgins, a student at Norwich university, spent the weekend with his parents, Mr. and Mrs. Dean Hudgins of North st.

OBITUARIES

SALVATORE J. GRIGOLA

Salvatore John Grigola, 26 Haverhill st., was stricken with a heart attack Sunday morning in the family home, and removed to the Lawrence General hospital where he was pronounced dead on arrival.

A native of Lawrence and a graduate of Lawrence high school, he was proprietor of Caruso's restaurant in North Reading.

Surviving are his widow, Helen (Magrane) Grigola, vocalist also known as Maria Rice; his parents Mr. and Mrs. Pietro Grigola of Lawrence; a brother Anthony; two sisters, Josephine and Sandra; also one niece, all of Lawrence.

The funeral was held Wednesday from Pitocchelli Bros. funeral home, Lawrence, with a solemn high Mass of requiem in Holy Rosary church at 9:45 a.m. Burial was in the Immaculate Conception cemetery.

Mrs. Winifred Malcolm Smith

Mrs. Winifred (Donovan) Malcolm Smith, 289 Andover st., Ballardvale, died Sunday in the family home after a short illness.

A native and life-long resident of Ballardvale, she attended St. Joseph's church.

Surviving are two sisters, Miss Mary Donovan and Mrs. Jane Lowry, both of Ballardvale; a brother, Daniel Donovan of Malden; and several nieces and nephews.

The funeral was held Wednesday from the John Breen Memorial funeral home, Lawrence, with a high Mass of requiem at 9 a.m. in St. Augustine's church. Burial was in St. Augustine's cemetery.

MRS. ANTHONY FREDERICK

Mrs. Blanche (Powelcyk) Frederick, wife of Anthony Frederick of Lawrence and a native of Andover, died May 4 at the Bon Secours hospital. Born here 51 years ago she lived in Lawrence for the past 25 years.

Besides her husband, she is survived by a daughter, Alice, wife of Robert Christ of Lawrence; two sons, Andrew J. of Florida and Albert A. of Rockville, Conn.; a granddaughter and a grandson; three sisters, Mrs. Helen Vann of Torrance, Cal., Mrs. Mary Baxter of Allentown, Pa., and Mrs. Cecilia McDermott, of Nutley, N.J., three brothers, Alexander Powelcyk of Newark, N.J., Stephen Powelcyk of North Arlington, N.J., and Chester Powelcyk of Schenectady, N.Y.

The funeral was held Saturday with a high Mass of requiem in St. Mary's church. Burial was in the Immaculate Conception cemetery.

ALLAN B. J. ROGERS

Allan Buttrick Joseph Rogers, born May 5 to Mr. and Mrs. Allan B. Rogers, of Sunset Rock rd., passed away Sunday morning at the Lawrence General hospital.

The funeral was held Monday morning at 11 o'clock and interment was in the Rogers family lot in Bellevue cemetery. The Rev. Henry B. Smith, O.S.A., of St. Augustine's church presided at the graveside service.

Survivors are the parents Allan Buttrick and Joyce V. (Demers) Rogers, and grandparents, Mr. and Mrs. Irving E. Rogers and Mr. and Mrs. Walter V. Demers.

GEORGE A. LYON

George A. Lyon, 669 Essex st., Lawrence, a former Andover resident, died Sunday in the family home after a short illness.

A native of Providence, R.I., he was proprietor of the Lyon Rug mill, Lowell, prior to his retirement in 1930.

He leaves his widow, Ena (Chalmers) Lyon.

The funeral was held Tuesday from the William J. Donovan funeral home, Lawrence, with services at 2 p.m. Burial was in Bellevue cemetery.

The bearers were: Ralph V. Jones, Dennis D. O'Sullivan, Frank J. Smith, James R. Carter, William J. Donovan Jr., and Edward P. Voyer.

PLAN SOFTBALL TEAM

The service committee of St. Matthew's lodge, A.F. & A.M., will hold its regular monthly meeting at 7:30 p.m., Wednesday, May 19. All members interested in the softball team are urged to attend so that plans can be made for local games.

ON DEAN'S LIST

Miss Barbara Folley, daughter of Mr. and Mrs. Herbert R. Folley, 73 Essex st., and a member of the 1956 class at Boston university, has earned a dean's list rating for the first semister of the 1953-54 school year.

Mr. and Mrs. Earl Slate of Beacon Hill, N.Y., were visitors in the parish, Monday.

Mr. and Mrs. Earl Young and son of West Springfield, spent the weekend with Mrs. Young's mother, Mrs. William Trow of Chandler rd.

Miss Mary Fielding, student nurse in the Deaconess hospital, Boston, is enjoying a month's vacation with her parents, Mr. and Mrs. John Fielding of Lowell st.

Mrs. Ralph Wentworth has returned to her home in Jackson, N.H., after spending several days with her friend, Mrs. Philip Pray of Haggett's Pond rd.

Fred Doyle Jr., a student at Yale Medical school, and Pvt. Russell Doyle, now stationed at Camp Hamilton, Brooklyn, N.Y., spent the weekend at the family home on Chandler rd.

Mr. and Mrs. Harlan Newton and family of Lexington, and Mr. and Mrs. Ralph Newton and family of River rd., spent Sunday with Mr. and Mrs. Charles Newton of Boutwell rd.

DAY and NIGHT
TAXI SERVICE
ANDOVER TAXI SERVICE
... CALL 414 ...
POST OFFICE AVENUE

48 Hour Service
AT
No Extra Charge
SILK, WOOL, GABARDINE
Sport Shirts 39c
Expertly Dry Cleaned and Custom Pressed.
LAUNDRY
Shirts 18c
No Minimum Bundle Charge
Laundered and Refinished
CITY CLEANERS
LAUNDERERS and DYERS
35 MAIN ST. ANDOVER

lrew J. of Florida and
of Rockville, Conn.; a
ıter and a grandson;
ers, Mrs. Helen Vann of
Cal., Mrs. Mary Baxter
wn, Pa., and Mrs. Ceci-
ıott, of Nutley, N.J., three
Alexander Powelcyk of
.J., Stephen Powelcyk of
ngton, N.J., and Chester
of Schenectady, N.Y.
eral was held Saturday
h Mass of requiem in St.
urch. Burial was in the
Conception cemetery.

B. J. ROGERS

Buttrick Joseph Rogers,
5 to Mr. and Mrs. Allan
rs, of Sunset Rock rd.,
way Sunday morning at
nce General hospital.
neral was held Monday
t 11 o'clock and inter-
in the Rogers family lot
ue cemetery. The Rev.
Smith, O.S.A., of St. Aug-
church presided at the
service.
rs are the parents Allan
and Joyce V. (Demers)
nd grandparents, Mr. and
g E. Rogers and Mr. and
r V. Demers.

A. LYON

A. Lyon, 669 Essex st.,
a former Andover resi-
d Sunday in the family
r a short illness.
e of Providence, R.I., he
rietor of the Lyon Rug
vell, prior to his retire-
30.
aves his widow, Ena
) Lyon.
neral was held Tuesday
William J. Donovan fu-
ne, Lawrence, with ser-
p.m. Burial was in Belle-
ery.
earers were: Ralph V.
nnis D. O'Sullivan, Frank
James R. Carter, William
an Jr., and Edward P.

OFTBALL TEAM

ervice committee of St.
lodge, A.F. & A.M.,
its regular monthly meet-
30 p.m., Wednesday, May
embers interested in the
eam are urged to attend
lans can be made for lo-
.

N'S LIST

arbara Folley, daughter of
rs. Herbert R. Folley, 75
., and a member of the
ss at Boston university,
d a dean's list rating for
semister of the 1953-54
ar.

Hour Service
AT
Extra Charge
VOOL, GABARDINE
ort
irts 39c
tly Dry Cleaned and
Custom Pressed.
LAUNDRY
ts 18c
nimum Bundle Charge
dered and Refinished
CITY
LEANERS
DERERS and DYERS
N ST. ANDOVER

This charming group of flower girls did a thriving business at the 125th birthday bazaar conducted by Abbot academy last Saturday. Standing in rear are, from left to right: Peppy Rothwell, Elizabeth Oppmann, Betsy Beal and Jane Sweetsir; kneeling in front, Winnie Thompson and Anna Hewlett. (Look)

Academy Teacher Going To Pa. College

L. Denis Peterkin, 45 Salem st., who retires from the faculty of Phillips academy in June has been selected by the John Hay Whitney Foundation as one of the visiting professors for next year. He will go to Dickinson college in Pennsylvania.

The Whitney Foundation annually selects six men from teachers retiring from college and university positions, to go as visiting professors in the humanities to small independent Liberal Arts colleges in various parts of the country. The purpose is to enable such colleges to have the benefit of the teaching and advice of men of long teaching experience.

Mr. Peterkin came to P.A. in 1932 as instructor in Latin on the Elizabeth Millbank Anderson Foundation and in 1933 was appointed head of the Latin department on the death of Prof. Charles Forbes, a distinguished scholar and teacher of Latin at P.A. for over 40 years.

Before coming here he taught at Harvard for several years both in Classics and English. He also taught in England, the West Indies and South America.

Courteous Circle In Annual Session

The annual meeting of Courteous Circle of The King's Daughters was held in the South church Monday evening. A buffet lunch was served by the hospital committee, Miss Fonnie Davis, chairman. The decorations were sprays of apple blossoms.

Carl Wetterberg, a member of the South church choir, gave several baritone selections during the entertainment program. Mrs. Charles Cole was his accompanist.

Miss Davis led the devotions giving a graphic story of the building of a chapel for peace by a devoted couple who had relatives in the World Wars.

The annual reports of officers and committees were given and two new members, Mrs. Frank Hayes and Mrs. Edward I. Erickson, were received into the circle.

The new officers will be installed at a special meeting to be held June 7.

GIRL TOPS ANGLERS IN TROUT DERBY

(Continued from Page One)

12-inch trout. Wendy Markert, daughter of Mr. and Mrs. David L. Markert, was awarded the $25 bond donated by the Andover National bank. The girl's prize of a rod and and a reel went to Leslie Batcheller, daughter of Mr. and Mrs. Burton P. Batcheller of Center st., Ballardvale, who caught an 11½ inch trout, and the boy's prize of a rod and reel went to George Douty Jr., son of Mr. and Mrs. George Douty of Prospect Hill rd., with a catch of a trout measuring 11½ in.

Six youngsters were tied with catches measuring 11½ inches each and in the drawing for the prize Douty won.

The derby was one of the most successful the club has staged. A large registration of 234 had signed up by 10 o'clock Saturday morning and the fishing was good up to about noon when the rain began getting heavier. A catch of 85 was recorded Saturday morning.

Things slowed down then until Sunday afternoon when the rain let up and 95 more young fishermen registered. About a score of trout were caught until the derby ended at 6 p.m.

The club this year had stocked the pond with 300 trout and the catch was one of the best in the history of the event.

NORTH READING DRIVE-IN THEATRE on ROUTES 28 and 62

Judy Holliday

"IT SHOULD HAPPEN TO YOU"

CO-FEATURE

Humphrey Bogart

"BEAT THE DEVIL"

SUNDAY TO TUESDAY

Two Big Technicolor Features

"THE PHANTOM OF THE RUE MORGUE"

CO-FEATURE

Mitzi Gaynor

"THREE YOUNG TEXANS"

Abbot Academy

Abbot academy and friends of the school are looking forward to one of the best liked events of the school year, the annual two piano recital given by Miss Kate Friskin and Raymond Coon.

The program is an unusually varied one. Miss Friskin and Mr. Coon will begin with Handel-Easdale's Arrival of the Queen of Sheba and the three movements of the Sonata in E flat by Bach-Keller. Next they will play Sonata in D major by Mozart. The third part of the program consists of five duets for four hands by Schumann. They will conclude with Waltz and Romance from Suite No. 2 by Rachmaninoff and the Rakoczy March by Berlioz-Hutcheson. The program will be presented Sunday at 7:30 p.m. in Davis Hall and the public is cordially invited.

This year's commencement speakers will be the Rev. Erdman Harris, Th.D., headmaster emeritus, Shady Side academy who will deliver the Baccalaureate sermon and the Rev. Theodore Parker Ferris, D.D., who will give the commencement address.

Subscribe to the TOWNSMAN

PROCESSION POSTPONED

The annual May procession of St. Augustine's parish was postponed last Sunday on account of the rain and will be held next Sunday at 2 p.m. The participants will assemble in the school yard and will proceed to Central street, to Essex street and then to the church.

Subscribe to the TOWNSMAN

How Christian Science Heals

"THE RULE FOR PROGRESS"

WBZ, Sunday, May 16, 9:15 a.m.

LAWRENCE DAYS VALUES

In Our Boys' Department

2.98 NYLON SPORT SHIRTS 1.98

White and Pastels; Short Sleeves
Sizes 6 to 18

1.00 BOY'S ALL NYLON SOCKS 3 PAIRS 1.00

1.50 – 2.00 SPORT SHIRTS 1.00

4.98 POPLIN JACKETS (3 to 20) 2.98

2.98 – 3.98
WESTERN JACKETS
SIZES 4 to 18 1.99

Kap's
STORE FOR BOYS LAWRENCE

you get this
$2.50 value
Time Readers Cookbook
with 230 favorite recipes for only... 39¢

when you see this NEW 1954
GENERAL ELECTRIC
Automatic Pushbutton Spacemaker Range

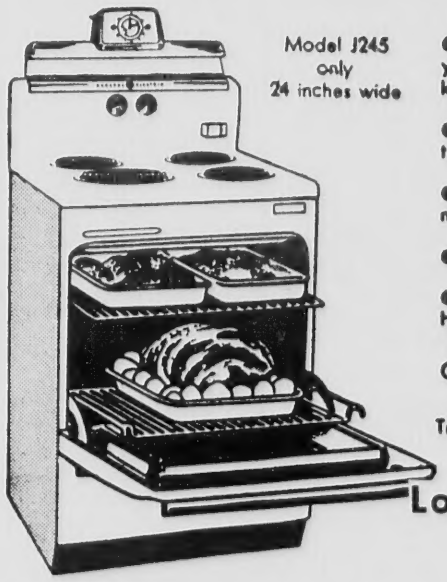

Model J245 only 24 inches wide

- Does all cooking jobs of full-width range — yet is just 24 inches wide to save you precious kitchen space.
- Modern pushbutton controls with five controlled heats for each surface unit.
- Huge All-Calrod Master Oven with 10% more usable shelf space. Holds largest turkey.
- New Easy-to-use Automatic Oven Timer.
- Hi-Speed Calrod Cooking Units plus Extra Hi-Speed Calrod Unit.

clean • safe • economical

Trade In Your Old Range — It May Be Your Down Payment

Low Monthly Payments

Be Modern — Cook Electrically

Limited Offer... Come in today for your Time Readers Cookbook Bargain

W. R. HILL 45 MAIN STREET Tel. 102

Librarian Compares British - U. S. Methods

Miss Sheila M. Taylor, of Bridlington, East Yorkshire, England, is about to end her year's service as catalog librarian at the Memorial Hall library and plans to return to England at the end of June.

Miss Taylor arrived here in 1953 to fill a vacancy in the catalog department and to combine with it a study of methods used in American libraries. Her four year experience as a branch librarian of the East Riding County library brought her in contact with villages and rural districts of about 122,000 population, and she expects to return to her former position with plans and ideas of library service which at some time, she may incorporate in her work with English readers.

During her stay here, Miss Taylor has addressed school and church groups, attended study groups, directed library affiliations with the local United Nations committee, visited Massachusetts libraries and observed methods in Vermont and New Hampshire.

In comparing British and American libraries, Miss Taylor makes these statements: "Methods in library work may be different, colored as they are, by local conditions. Classification schemes and cataloguingpractices vary very little as the United States and Great Britain have travelled contemporaneously and on parallel lines in systematic librarianship. Training methods and examination syllabi tend to differ from ours, as our whole librarianship examination system is governed by one central body. Candidates here tend to enter the field of librarianship rather later than in England; standards of pay are approximately the same, allowing for the variation in exchange rates, but vacations are more generous here.

"I have noticed in the librarians I have met in this country, a spirit of enterprise and determination to achieve in practical form the ideals of librarianship. Many of them have a feeling of dedication to a public service, gladly and freely given, and a striving always to offer the public its money's worth, to expand the service in every conceivable way, so that people of all ages and tastes may find what they want in the library.

I consider that Andover is lucky in its library provision: it has a board of enlightened trustees, a librarian who is heart and soul in the profession, always alive to new ideas and enterprising enough to undertake any new approach to make the library a cultural centre for the community, and she is supported by an enthusiastic and willing staff. A liberal book-buying policy affords a choice of books in a vast range of subjects, augmented by records, films, discussion groups and a very lively children's department. The Andover library is a rewarding place to observe, and I think it was well-chosen by the graduate student of Rutgers university Library school studying under a special foundation aspects of adult education and community use in a medium sized public library.

"I must admit that when I first observed the shelves in the library I was astonished to find so many English books. I had expected to find that our old battles would die hard and that many of our books and much of our literature would be unattractive to an American public. I now find that a number of people over here know rather more about us than we do ourselves. I have found the London Times, the Manchester Guardian and even the Yorkshire Post in Boston public libraries; and shelves of Hansard's "Reports" are to be seen in some New England libraries, not to speak of Halsbury's "Laws and Statutes".

American films in general fail to do justice to the people of this country and I was quite unprepared for the magnitude of the generosity and kindness I have met. I shall look forward to telling the people at home that to know the Americans is to like them. In conclusion, I should like to thank the trustees of the library and Miss Putnam for enabling me to have this most rewarding experience in Andover, and I should like to express gratitude to all the people here who have made my visit so pleasant."

Before sailing at the end of June, Miss Taylor plans to visit the Enoch Pratt library in Baltimore and libraries in Detroit.

She has made many friends in her short stay in America, and will be greatly missed by the staff who have worked with her and enjoyed her year in America.

RENT FORMAL WEAR

Expertly Fitted
Freshly Cleaned
Carefully Pressed

Complete Stocks of Summer Formal Wear, Tuxedos, Full Dress, Dinner Jackets, Black shoes, etc.

Elander Swanton INCORPORATED

56 Main St. Tel. 1169

THE ANDOVER Steam Laundry INC.
ANDOVER TEL. 110
COMPLETE LAUNDRY & DRY CLEANING SERVICE
CONSISTENT QUALITY
Hewitt Bros., Proprietors

for smart styling—
PAINT WALLS and WOODWORK IN THE VERY SAME COLOR!

Two Different Finishes...FLAT and SEMI-GLOSS ...Perfectly Color-Matched for EXTRA BEAUTY!

Now you can color-match walls and woodwork easily ... economically. Just apply washable, one-coat Flatlux on your walls and then ... finish woodwork in exactly the same color with beautiful semi-gloss Satin-Lux. Try it! You'll love the colorful new beauty it offers.

USED AND APPROVED BY MILLIONS

Come in today!
LET US TELL YOU ABOUT SMART NEW SINGLE COLOR STYLING

W. R. HILL
45 MAIN ST. TEL. 102

Here are some of the young anglers who took part in the annual trout derby held last weekend at Hussey's pond under the sponsorship of the Andover Sportsman's club Inc. From left to right: Vincent Lee, Betty Jean Estell, Nicholas Ricci, Ronnie Estell and Michael Tangney. (Look Photo)

Engagement

Waugh — Potter

Mr. and Mrs. Everett Hughes Potter of Auburndale announce the engagement of their daughter, Deborah Ann, to Robert William Waugh, son of Mr. and Mrs. Clarence Samuel Waugh of 18 William st.

Miss Potter is a senior at Lasselle Junior college.

Mr. Waugh graduated from Governor Dummer academy, Bowdoin college, where he was a member of Delta Kappa Epsilon, and is now a graduate student at Lowell Technological Institute.

Births...

CARTER — A daughter, Merilyn Joyce, May 5 in the Lowell General hospital to Mr. and Mrs. Conrad R. Carter of Lowell st.

DODKIN — A son, May 9 in the Lawrence General hospital to Mr. and Mrs. Frederick H. Dodkin (Louisa Hodges) 12 High st.

GOLDMAN— A son, Brian Stewart, Apr. 26 at Beth Israel Hospital, Boston, to Mr. and Mrs. Paul R. Goldman (Sylvia Kravath), 248 N. Main st.

Indian Ridge Lodge Reaches 50th Year

A catered supper followed by entertainment and dancing will be held at 6:30 p.m., Saturday, May 15 in the Free church by the Indian Ridge Rebekah lodge 136, who will be celebrating its 50th anniversary. The public is cordially invited to attend and there will be many state officers and out of town guests.

The following are on the anniversary committee: Mrs. Annie Laurie, Mrs. Elizabeth Walker, co-chairmen, assisted by Miss Grace Lake, Mrs. Violet Binnie, Helen Hesse, Mrs. Gladys Barnet and Mrs. Grace Winship.

Mrs. Margaret Gidley and Mrs. Edna Woodhead are co-chairmen of the entertainment committee.

OUT OF MARINES

H. Clark Otis, 70 Summer st., received his honorable discharge from the U.S. Marine Corps in March after three years of service and has taken a trip to Florida. He plans to take a general college course at Boston university starting next fall.

Legal Bars

The difference between a dry and a wet is that one wants to put up the legal bars and the other to restore them.

Red Cross Groups Busy At Bedford

The Andover Red Cross has been active at Bedford Veterans hospital. Sunday, May 9 members of the canteen helped with the coffee hour for patients and their guests. Mrs. Bernard H. Capen, chairman, was assisted by Mrs. Frank S. Crawford, Miss Margaret Selden, Miss Mildred Morse, Miss Beatrice Henderson, Miss Agnes Dugan, and Miss Agnes Deyermond.

On Monday, May 10 Mrs. David M. Thompson, chairman of the chapter's service groups; Mrs. Leon A. Field, motor service chairman, and Mrs. Bernard H. Capen, canteen chairman, attended a Bedford council meeting at the hospital.

Yesterday the chapter participated in Hospital day at Bedford.

School Bus Driver To Be Feted May 8

The buffet supper and entertainment in honor of Alvah P. Wright, who has been driving Andover children to school for the past half century, will be held in the Central elementary school at 6:30 p.m., Tuesday.

COMING EVENTS AT LIBRARY

May 13, 3:35 p.m. Movies, all grades.
May 14, 4 p.m. Movies, Ballardvale library.
May 18 No Great Books Discussion Group. Ended for season.
May 19, 10 a.m. Robins, last day party.
May 20, 10 a.m. Ballardvale Littlest Listeners, last day party.
May exhibits — Stamp Collecting — Pets.

AT GRAND SESSION

Mrs. Robertina Winn, 37 Maple ave., and Mrs. Louise Emmert of Methuen, attended the 64th annual grand session of the Pythian Sisters of Massachusetts at Boston Wednesday and Thursday as representatives of Calanthe Temple, Pythian Sisters, of Lawrence.

MARRIAGE RETURN

The following marriage return has been filed in the office of Town Clerk George H. Winslow:

Raymond J. Belanger, 248 N. Main st., and Barbara Sharpe, Main st., Hampstead, N.H., married May 7 in St. Augustine's church, by the Rev. Henry B. Syvinski, O.S.A.

WITH TEACHERS ASSN.

Miss Barbara R. Greenwood of High st., former secretary to the superintendent of schools, has joined the staff of the Massachusetts Teachers' association, as assistant to the executive secretary, with offices in Boston.

AN UNDIVIDED RESPONSIBILITY
We SELL INSTALL SERVICE GUARANTEE
MEMBER NATIONAL ASSOCIATION OF MASTER PLUMBERS

BUCHAN and McNALLY
PLUMBING & HEATING CO.
26 PARK STREET
TEL. AND. 121

SHAWSHEEN

Mrs. Helen Caswell, Correspondent, Telephone 62

At Salvage School

Lt. (jg) John H. Caswell, son of Mr. and Mrs. Walter C. Caswell of Dumbarton st., who recently completed his third tour of duty in the Japan-Korea theatre, has been transferred for training to the U.S. Naval Salvage school, Bayonne, N.J. The course will run until the first week in August when those who have successfully passed the examination will be awarded certificates. Lt. Caswell, who attended Punchard high school, is also a graduate of the Massachusetts Maritime academy.

Silver Beaver Award

At the recent annual dinner meeting of the North Essex council, Boy Scouts of America held at the parish house of the First Congregational church of Methuen, Walter Caswell of Dumbarton st., was awarded the Silver Beaver medal. This is the highest distinguished service recognition a volunteer adult scouter can be given for noteworthy service to boyhood. Mr. Caswell first entered volunteer scouting work as a Pack committeeman of Cub Pack 71 of the Shawsheen school in 1943, the next year he served as assistant district commissioner of Andover followed by five years as Andover district commissioner, one year as district chairman, and a year as council commissioner. For the past several years he has been an executive board member of the North Essex council in addition to district committee duties.

Patrol Leaders Trip

The patrol leaders of the Shawsheen school went by chartered bus on a visit to the Harvard Museum in Cambridge last week. The excursion was a reward for the efficient work which the boys and girls have done in guiding the patrol lines safely throughout the year. They were accompanied by Mr. Tansey and Mr. Blezinski. The trip had been planned originally for the Red Sox baseball game, but due to the inclement weather and the game being cancelled, they enjoyed the museum instead.

Attends May Breakfast

Mrs. Walter Caswell, district director, attended the May breakfast of the Massachusetts State Federation of Womens clubs in New England Mutual hall in Boston last Thursday. The breakfast was held in honor of Mrs. Ralph Swain, retiring president of the federation, and she was presented with many beautiful gifts from the officers, chairmen and state committee members who were present.

Attends Weekend

Miss Jane Anne MacAskill, daughter of Mr. and Mrs. Everett MacAskill of Sutherland st., attended the Junior weekend at Norwood university, as the guest of Alan Barlow of Palmer, who is the son of Mr. and Mrs. Clyde Barlow, former residents of this town.

Camp Fire Girls

The Leader-Sponsor association of the camp fire girls met Wednesday morning in Memorial Hall library. Divisional Director Phyllis Kelley of Boston was present to answer questions about the campfire girl movement and to show movies of Camp Kiwanis in South Hanson. The meeting was held for the purpose of interesting parents of prospective members as well as giving information of interest to present parents, sponsors and leaders. At present there are two campfire units and four bluebird units in operation in the Village.

Personals

Chester Kopatch of Dumbarton st., spent several days in Worcester on a business trip last week.

Marilyn Maxwell, daughter of Mr. and Mrs. Frederick Maxwell of Arundel st., is recuperating at her home, after a tonsillectomy at the Lawrence General hospital last week.

Peter Dunlop, who is in his junior year at the University of New Hampshire, spent the weekend with his parents, Mr. and Mrs. Alan Dunlop of Arundel st.

Wallace Fiedler of Chandler circle, is presently employed in Pittsburgh, Pa.

MISS ALICE HOPKINS WAS SUPPER HOSTESS

In the Smith college club notice in The Townsman last week it was incorrectly stated that Miss Elizabeth Hopkins was supper hostess to the guest speaker, Miss Florence Homer Snow, alumnae secretary emeritus. It was Miss Alice Hopkins, who was at Smith the same time as Miss Snow, who was hostess at supper to Miss Snow and several classmates.

HOWE PROMOTED

Charles P. Howe, son of Mr. and Mrs. Guy B. Howe of Highland rd., has been made production and quality control manager of the Bay State Thread Works of Springfield where he has been employed for some time.

Busy Program For Missionary

The Church Family night planned so that families of South church may get better acquainted with their missionary, Miss Lois King, will begin on Friday afternoon, when Miss King will be the guest of the Rev. and Mrs. Fredrick B. Noss for tea. Following the church supper, Miss King will be the house guest of Mr. and Mrs. Thaxter Eaton. On Saturday evening Mrs. J. J. Tavern will entertain the missionary representatives of various organizations of the church for a social hour with the guest of honor. Included in this group are Mrs. Emery Wescott, Herbert Ortstein, Miss Madeleine Hewes, Mrs. Tavern, and Miss Luella Dunning, chairman of the committee.

Following the morning service on Sunday the Women's Fellowship will sponsor an informal reception and serve light refreshments. Mrs. Walter Mondale and Mrs. George Glennie are in charge. Miss King will be the dinner guest of Mrs. Alvin Zink, and Mr. and Mrs. Fraser Colpitts will entertain her at supper. Miss Priscilla Colpitts will introduce the visitor to the Young People's society at their meeting in the evening.

ALTAR, ROSARY SODALITY

The Altar and Rosary sodality of St. Augustine's parish will hold a card party in the school hall at 8 p.m., Friday, May 14. Prizes will be awarded and refreshments served. Mrs. William Tammany is chairman of the committee on arrangements.

All Sports Banquet To Be Held June 9

The Andover Boosters met recently with the All-Sports banquet committee to hear plans for the affair to be held in the Punchard high school cafeteria Wednesday, June 9.

General Chairman Charles O. McCullom announced that plans are completed and that tickets will be available this weekend from the following members: James P. Christie, Walter Pearson, Sec. Henry Dolan, Charles O. McCullom, Charles F. Dalton, J. Everett Collins, Peter Szabo, Kenneth K. McKiniry, Robert Collier, Norman Richardson and John Rookes.

The number of senior athletes, senior cheer leaders and senior band members entitled to awards at the banquet was discussed and the report accepted.

Chairman McCullom announced that the guest speaker would be Joseph Zilbilski, head football coach at Northeastern U., and that former Punchard athlete "Sid" Watson, football star at Northeastern, will also attend. Movies of Northeastern's games last fall will be available for showing if time permits.

HOSPITAL NOTE

Ralph Sharpe, 18, of 345 Andover st., was treated May 7 in the Lawrence General hospital, for the loss of the tip of his right index finger, following an accident while at his work in the P. W. Moody company, Ballardvale. He was discharged after treatment.

SHAWSHEEN FROZEN FOOD CENTER INC.
Have you limited Freezer Space?
We offer you EXTRA STORAGE FACILITIES
16 TANTALLON ROAD
ANDOVER 2324

CLOSED MONDAYS
OPEN TUESDAYS – 11 a.m. to 9 p.m.
VALUES by the score
VALUES on every floor
At your favorite store
Cherry and Webb's
FRIDAY & SATURDAY
May 14th - 15th
LAWRENCE DAYS

FRIDAY & SATURDAY
Lawrence Days at
LEONE'S
TV SETS TRADE INS $10
EUREKA VACUUM CLEANERS
NEW – UPRIGHT MODELS ORIGINALLY 79.50 $29.90
EUREKA ELECTRIC IRONS WERE 19.95 $4.90
UNIVERSAL PRESSURE COOKERS WERE 11.95 $3.90
GENERAL ELECTRIC POP-UP TOASTERS WERE 23.95 $12.90
EASY SPINNER WASHER
New Model Was 179.95 $129.90
PHILCO F.M. RADIO $59.90
Mahogany Cabinet Was 99.95
MAYTAG FREEZER $139.90
6 Cubic Foot Model Was 289.95
LIMITED QUANTITIES
F. J. LEONE CO.
430 Essex St. Lawrence
TEL. LAWRENCE 6197

The Glare Of Publicity

The bill in the legislature which would prohibit the televising or broadcasting of any proceedings in which the testimony of witnesses is taken under oath comes up at a good time when the McCarthy-Army hearings at Washington serve as an example of the way modern publicity methods make actors out of participants.

In the past many jurists have balked at the televising of court proceedings on the grounds that witnesses are always conscious of being in the center of a stage with a tremendous television and radio audience following the actions and the words of each with avid interest.

The Judicial Council of Massachusetts has recommended the passage of the bill now before the legislature. (At this writing it has passed the house). It would not prevent open hearings but it would tend to allow proceedings to be carried on quietly and more speedily without the fanfare that accompanies the "show" effect of television or radio.

There is no doubt that this "glare of publicity" distracts witnesses and is hardly in keeping with the tradition of American justice.

* * *

Sonia's Galling Garb

The Soviet male may be satisfied with habiliments of Communism. Even with baggy pants and a coat that looks like a sheepherder's jerkin, the comrade may grow up one day to be a commissar. But the Muscovite gals are getting sore at their drab clothes, sore enough to write raspy letters to the press. The Sonias and Olgas are in yaking Red revolt at the "sack-like" dresses, garish colors and shrinking textiles they are forced to wear.

They want glamour and allure. More cosmetics and better perfumes, a little less of fashion's mess production lines. They want to be better shod and less shoddy, to look and smell nicer. They are sick of peasant styles and ugly kulak accessories. They ask, in sharp soprano gripes, what's with this more abundant life the propaganda magazines are boasting?

If Malenkov et al. want to keep their Red Star fat and safe, they had better give big ear. In free or Communist demos, the female of the proletariat can be more deadly than the male. – St. Louis Globe-Democrat.

GEO. W. HORNE CO.
LAWRENCE, MASS.
TAR AND GRAVEL ROOFING SHEET METAL WORK
SPECIALIZING IN ASPHALT SHINGLING
Telephone 7339 Established 1854

Radio and Television
SALES AND SERVICE
HAROLD PHINNEY
85 MAIN ST. (OPP. A & P) TEL. 1175

CURRAN & JOYCE COMPANY
—MANUFACTURERS—
SODA WATERS
and GINGER ALES

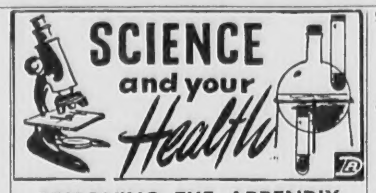

REMOVING THE APPENDIX

By Science Features

An appendectomy is one of the most frequent operations, accounting for 10 to 15 per cent of all major surgeries performed in general hospitals. The operation was not always as simple as it is today, when education, new surgical methods and the use of antibiotics have introduced a new era. The death rate from appendicitis — 10.9 per 100,000 people in 1911—declined to 1.3 in 1953.

The appendix is a small blind tube located at the beginning of the large intestine. Material passing through the tube is loaded with bacteria that can infect the tissue and cause inflammation—a condition known as appendicitis. Experience has shown that prompt attention and an early operation are necessary to avoid serious complications.

One complication that can result from a ruptured appendix is called peritonitis. It is caused by the infected fluid of the appendix flowing into the abdominal cavity. To prevent this infection, antibiotics are used before and after surgery.

According to Dr. Paul S. Rhodes, the drugs most widely used in cases of peritonitis are penicillin and streptomycin, administered simultaneously. For such usage, a new drug, appropriately named combiotic, combines these two antibiotics.

The common symptoms of appendicitis are nausea and pain in the lower right side of the belly. However, as the position of the appendix in the abdomen can vary, so can the pained area and it is wise not to rely on the usual symptoms.

Easter Seal Sale An All-Time High

The State-wide 1954 Easter seal campaign has reached a total of $243,825, which is an all-time high for this date in the 10-year history of the Bay State Society for the Crippled and Handicapped, S. Bruce Black, campaign chairman, announced today.

Late contributions are expected to bring the final total to approximately $260,000 according to best estimates, Black said. Although this is short of the $320,000 goal needed by the society the chairman added that it is encouraging to see Massachusetts residents respond more generously than ever before.

HONORED AT INDIANA U.

Helen M. Glennie, 21 Wolcott ave., was one of the students at Indiana university who were honored for scholastic achievement at Founder's day ceremonies May 5. Each honor student received a special certificate.

Established 1887
THE ANDOVER TOWNSMAN
Published Every Thursday
70 Main Street, Andover, Mass.
Entered as Second Class Matter at
The Andover Post Office
Price 5¢ per Copy $2.50 per Year

Publisher . . . . . Irving E. Rogers
Editor. . . . . Frank J. A. Humphrey
Adv. Mgr. . . . Raymond B. DeRuisseau
Ballardvale . . . . . Ruth Green
Shawsheen . . . . . Helen Caswell
West Parish. . . . . Sarah Lewis

NATIONAL EDITORIAL ASSOCIATION 1954 ACTIVE MEMBER

Down the Years with The Townsman

50 Years Ago — May 1904

Considerable excitement was caused in the square Monday by the breaking of a trolley wire. It twisted around a car that was passing undemeath it, setting the roof on fire. The wire was removed and soon the emergency wagon with a force of men was on the scene and had the wire replaced during the evening.

During the past week four lots on the Whittier estate have been sold. There are a few desirable lots left. Prospective purchasers would do well to investigate at once.

Mr. and Mrs. C. E. F. Clark have opened their residence on School street for the summer after having spent the winter in Boston.

The parochial residence of St. Augustine's church has been moved to Pearson street and will be renovated for a double tenement house. Work on the new parochial residence will begin soon.

Black suits for graduation $10 to $20. – Adv.

Officers of the Andover Steam Fire Engine company were elected at a recent meeting as follows: Captain, Walter I. Morse; first lieutenant, Charles A. Morse; second lieutenant, Charles S. Buchan; clerk, George Dunnells; standing committee, Frank M. Smith, Frank Morse and Ira Buxton.

George F. Smith has purchased a fine new automobile. He came from New Haven, Conn., in it as his first trip.

The married men of the Marland mill have formed a baseball team and will challenge the Tyer Rubber Co., and the Smith & Dove Co., teams.

Clinton M. Pomeroy has been elected temporary captain of the Andover Athletic Assn., baseball team.

During the past week several dogs and cats in the vicinity of Summer and Whittier streets have met with mysterious deaths. Indications point to poisoning. Certain individuals are under the finger of suspicion and if the nuisance continues they will be brought to justice.

Baseball. P. A. 5, Yale varsity 3, Friday. P. A. 14, Harvard Fresh 2, Wednesday.

In an interclass meet at Phillips academy Saturday W. H. Bullock of Everett, the Negro athlete who came to prominence as a football player, won the 100, the 220, the broad jump and the shot put.

The Japanese have won land and sea victories this month in their campaign against Russia.

Walter I. Morse, the popular captain of the fire department was presented with a handsome watch at a surprise party Monday night given by the firemen.

25 Years Ago — May 1929

Abbot celebrated its 100th birthday with a bazaar, the setting of which took the form of an "Old Curosity Shop." An interesting part of the occasion, especially for the young people, was the jitney dancing in an enclosure set off by a white picket fence. Music was furnished by Siskind's orchestra.

The gym and recreational work carried on at the Andover Guild was presented to the public in a program given at the town hall. Miss Margaret Davis, superintendent, is convalescing in the Shawsheen hospital following an operation and C. Carleton Kimball, chairman of activities, acted as master of ceremonies.

A new "Stop" sign has been placed at Main and Morton streets warning motorists driving on Main street from the east to stop before entering.

The police shanty in the square was knocked several feet from its location Tuesday afternoon when struck by a truck. The latter was standing at the curb when the brake became released. It backed into the shanty, a ladder on the truck went through a window, smashed a door and the wires on the roof snapped off. A boy standing near narrowly escaped serious injury.

The B. L. McDonald Miners won 1-0 over the North Andover Legion team Monday night in a game that opened the baseball season on the new diamond on the playstead. Frank H. Hardy, chairman of the board of selectmen, threw out the first ball. Dr. J. J. Daly, also of the board of selectmen, was the receiver but the pitch was a little too high for the doctor.

10 Years Ago — May 1944

A tin collection will be taken up Sunday beginning at 1 p.m.

Next Monday the Andover unit of the state guard will turn in its shot guns in exchange for Enfield rifles.

Mrs. Rose Proulx was elected grand regent of Court St. Monica, C.D.A., at the annual meeting Monday night.

The Andover Town team will open its season Sunday against Malden. Hal Wennik and Charlie McCullom are the coaches. They are now taking on youngsters up to 12 to teach them fundamentals. They work out at 6:30 on the playstead.

The Lincoln spelling matches with Horace M. Pointer conductor and Roger Higgins umpire will be held Friday at the auditorium.

"Snow White and the Seven Dwarfs" coming to the Andover Playhouse next week.

SELECTMEN'S MEETING

At a special meeting Monday morning the selectmen awarded the contract for a television set for the town infirmary to Buchan & McNally on a bid of $164. Three other bids were received.

Permission was granted the Lawrence Electric Co. to place a manhole in the westerly sidewalk on Main street near Chestnut, and the N.E. Tel. & Tel. Co. was granted permission to erect one pole on Beacon street opposite High Plain road.

Subscribe to the TOWNSMAN

Gift For The Bride . . . .
Gense Swedish Stainless Steel
FLATWARE . . . AND HOLLOWARE
Gense tableware is a revelation in time-saving . . . needs no polishing . . . won't discolor or tarnish. It's fashioned from a lifetime material of satin beauty. Gense flatware and holloware is available in two hundred different pieces. Exclusively ours in the Greater Lawrence area.
Andover Gift House
10-12 PARK STREET TEL. 1822

You've had a chance to size up the 1954 automobiles.
You've read about, heard about all the claims for economy, performance, acceleration, endurance, roominess and ride.
Now you're set to compare the facts, weigh the record.

New '54 DODGE Clinches What it Claims!

Dodge Royal V-8 Four-Door Sedan

Here's the Record No Other Car Can Match!

Proved
America's Great Economy Champ
Dodge is the first car to combine flashing performance with prize-winning economy. Dodge *again* took top honors in its class in the Mobilgas Economy Run!

Proved
America's Top Endurance Car
In official AAA tests . . .'54 Dodge traveled farther and faster than any other American car. This unmatched achievement gives new meaning to Dodge dependability.

Proved
America's Outstanding Performer
On the Bonneville Salt Flats Dodge shattered every record in its class for acceleration and performance to demonstrate reserve-power-for-safety.

Proved
America's Greatest Road Car
As a final tribute to its unmatched road qualities, the '54 Dodge was selected as Official Pace Car for the famous 500-Mile Race at Indianapolis Speedway.

Here is the one new car for 1954 that backs up its promise with substantial proof—and lays the record on the line.

You get prize-winning economy, proved in the Mobilgas Economy Run, that brings you savings every satisfying mile.

You get record-breaking performance, proved in official AAA tests on the Bonneville Salt Flats, that lets you drive with greater confidence, greater safety, greater control.

If you want *proved* value in the new car you buy, come see this big new '54 Dodge with its long, low natural lines. Discover all Dodge offers . . . today!

DEPENDABLE '54
DODGE

Dodge Dealers of America present the tops in TV-Radio entertainment: Danny Thomas, ABC-TV • Bert Parks in "Break the Bank," ABC-TV • Roy Rogers, NBC Radio

J. W. ROBINSON CO. 43 - 49 Park Street
ANDOVER

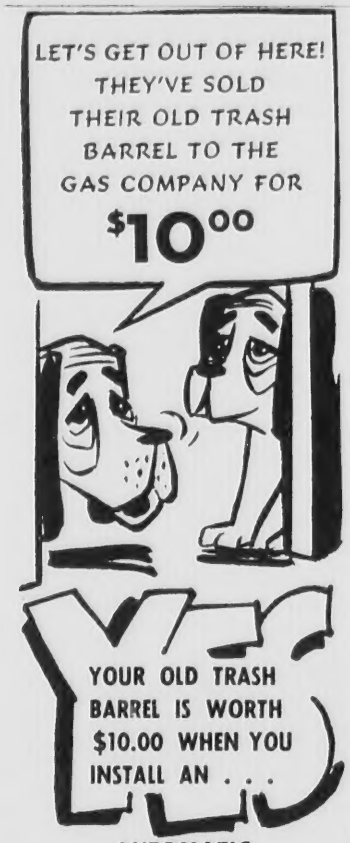

AUTOMATIC DUO-THERM
GAS INCINERATOR

Ends trash and garbage problems forever. With a modern Gas Incinerator in your kitchen, porch or basement you just toss in your rubbish and forget it. Burns nearly everything . . . easily . . . privately . . . conveniently . . . odorlessly.

You Pay Only $119.95 WITH YOUR OLD TRASH CAN

- FREE Installation
- No Down Payment
- Little as $5.59 a month

Come In Or Call Today For Immediate Free Installation

LAWRENCE GAS CO.
TEL. LAW. 4126
or Your Gas Appliance Dealer

VOLUNTEER WORKERS AID CANCER FUND

(Continued from Page One)

Much of the success of the drive this year is due to the volunteer workers who made the house-to-house canvass under the direction of the local committee co-chairmen, Mrs. Gerry Lebach and Mrs. Byron Weiner.

The workers were:

Mrs. John C. Young, Mrs. Alexander Ritchie, Mrs. Douglas Crocket, Mrs. Leslie Packard, Mrs. Charles Fowler, Mrs. Francis Sparks, Mrs. Barry Meehan, Mrs. William Willits, Mrs. William Titcomb, Mrs. J. D. Ledbetter, Mrs. John Shaughnessy, Mrs. Virgil Marson, Mrs. Richard Gordon, Mrs. Emilio Moreno, Mrs. Arthur Silva, Mrs. Glen Grant, Mrs. J. R. Farrington, Mrs. Ace Essoian.

Mrs. Garabed Dargoonian, Mrs. Richard Himmer, Mrs. Harry Chadwick, Mrs. Eric Jones, Mrs. James Smith, Mrs. Edith Barrett, Mrs. Ameede Tousaint, Mrs. Daniel F. Ferris, Mrs. George Brightman, Mrs. Fowsey Homsey, Mrs. Albion Johnson, Mrs. Lewis Lane, Mrs. Harold Lermond, Mrs. Irving Patterson, Mrs. Carl Stevens, Mrs. Richard Sullivan, Mrs. Edward Fortuna, Mrs. James Murphy, Mrs. James Smith, Mrs. Ray Austin.

Mrs. John Carver, Mrs. Walter Disbrow, Mrs. Eugene Henderson, Mrs. Robert W. Cotton, Mrs. Norman Morgan, Mrs. Saul Shtrumpfman, Mrs. Seraphine Silva, Mrs. Douglas K. Stevens, Mrs. Austin K. Thomas.

Mrs. Anthony Perrino, Mrs. B. Haggerty, Mrs. R. Perry, Mrs. P. Quinn, Mrs. E. Townsend, Mrs. C. Scarborough, Mrs. R. Mears, Mrs. R. Sharpe, Mrs. William Smeltzer, Mrs. R. Luken, Mrs. R. Sharpe, Mrs. A. Perry, Mrs. A. Lumenello, Mrs. E. Hebert, Mrs. E. LaVallee, Mrs. M. Easton, Mrs. B. Smalley, Mrs. A. Bouleau, Mrs. M. Mitchell, Mrs. G. Hall, Mrs. Lakin, Mrs. F. Orlando, Mrs. Mears, Mrs. R. Tacconi, Mrs. J. Milligan.

Mrs. Norman Stowell, Mrs. Milton Cole, Mrs. Kay Hajjar, Mrs. Carol Faulton, Mrs. Mason Arnold, Mrs. J. E. Tyler, Mrs. Walter Mondale, Mrs. Archie Gunn, Mrs. John Barney, Mrs. Frederick Fitzgerald, Mrs. Everett Collins, Mrs. Muriel Zink, Mrs. Jo Lawson, Mrs. Ducette, Mrs. Sellars, Mrs. Skinner, Mrs. McGilvray, Mrs. Franklyn Johnson, Mrs. Charles Poore, Mrs. Robert Holland, Mrs. Stuart Buyer, Mrs. Richard Abbot, Mrs. Raymond Johnson, Mrs. Richard Zecchini, Mrs. David Markert, Mrs. David Reynolds, Mrs. Clifford Emmons, Mrs. Robert Jordan.

Mrs. John B. Leitch, Mrs. Alexander Wilson, Mrs. James Trenholm, Mrs. Edgar Joiner, Mrs. Mrs. Jeannette Brown, Mrs. William Golden, Mrs. James Robjent, Mrs. Frank O'Connor, Mrs. Justin R. Curry, Mrs. Vincent Mahoney, Mrs. Thomas Chadwick, Mrs. James O'Neil, Miss Florence O'Neil, Mrs. James R. Killpatrick, Mrs. Fred Doyle, Mrs. Maurice Bailey, Mrs. George Franz, Miss Jean Hathaway, Mrs. H. Oskar Witten, Mrs. Howard Hamilton, Miss Claudia Sandberg, Miss Florence Seagle, Mrs. John Hewitt, Mrs. Norman Barraclough, Mrs. Arthur Covell.

Mrs. Edward Lawson, Mrs. Emil DesRoches, Mrs. Robert Rauh, Mrs. Glen Roundy, Miss Estelle Heifetz, Mrs. Robert Derck, Mrs. Timothy McCarthy, Mrs. Fred Winn, Mrs. Fred Barrett, Mrs. Roger Whitcomb.

Mrs. Robert Marland, Mrs. Joseph C. Oakes, Mrs. Thomas S. Magerison, Jr., Mrs. James St. Germaine, Mrs. Gordon Lauder, Mrs. James G. Carmichael, Mrs. Louis Mirisola, Mrs. Robert T. Noonan, Mrs. George A. Bodenrader, Mrs. S. A. Keaney Jr., Mrs. James Wilson, Mrs. Weston Eastman, Mrs. Martin Burns, Mrs. Norman Barnes, Mrs. Frank Dyer, Mrs. Philip G. Pizzano, Mrs. John Holden, Mrs. William Hamedy.

Mrs. Allan M. Flye, Mrs. Archibald Davidson, Mrs. C. P. Woodworth, Mrs. Alfred Naman, Mrs. James Byrnes, Mrs. Harold Rutter, Mrs. Andrew Innes, Mrs. Leon Shapiro, Mrs. Anthony Lacey, Mrs. Richard North, Mrs. Francis A. Henrick, Mrs. Leonard J. Demers, Mrs. Joseph J. Misenti Jr., Mrs. John A. Skulski, Mrs. Robert H. Haefling, Mrs. William H. Ammon, Mrs. Joseph H. Drouin.

Miss Gail Marland, Miss Anne Benedetti, Miss Marjorie Ortstein, Miss Sandra Dulong, Miss Jane Henrick, Miss Ann Henrick, Miss Patsy Doyle, Miss Christa Hahnenstein, Miss Betsy Caswell, Miss Marcia Tangney.

Mrs. Frederick Worthen, Mrs. John S. Sullivan, Mrs. Kevin Collins, Mrs. Gordon Freeman, Mrs. Arthur Solomon, Mrs. Malcolm Johnston, Mrs. Leslie Hutchinson, Mrs. Samuel Resnik, Mrs. Robert Johnson, Mrs. Gordon Clements, Mrs. William Bennet, Mrs. Edward Zelezney, Thomas F. Critchley, Edward Waller, Mrs. Frederick Stott, Mrs. Edward Waller, Robert Johnson.

Mrs. Waters Kellog, Robert Hulburd, Mrs. William J. Perry, Mrs. Irving Southworth, William C. McAdam, Mrs. John B. Hawes, Mrs. John Hobbs, Mrs. Robert R. Borden Jr., Mrs. Samuel Wright, Mrs. Lawrence Bragg, Mrs. Robert C. Wilkie, Mrs. Ernest L. Wilkinson, Mrs. Douglas Southworth, Mrs. Lyman Bullard, Mrs. John B. Cecill Jr., Mrs. Alfred Fuller, Mrs. Frederic C. O'Brien, Mrs. Fred Peterson, Mrs. Leonard Lawrence, Mrs. Fred Harrison.

Mrs. John Grecoe, Mrs. Kenrick Butler, Mrs. W. G. Coutts, Mrs. T. R. Wallace, Mrs. Frank Merrill, Mrs. T. D. Pratt, Mrs. Wallace Brimer, Mrs. Palmer Hughes, John Grecoe, Mrs. Theodore Ward, Mrs. Michael W. Belka, Mrs. Paul Lanni, Mrs. George Smith, Mrs. John R. Sullivan, Mrs. William D. Valentine, Mrs. Bruno Wojtkun, Mrs. Hilding Swenson, Mrs. John McAllister, Mrs. Joseph Lustenberger, Mrs. Joseph Sweeney, Mrs. William Hulse, Mrs. Bernard Kellmurray, Miss Margaret Madden, Miss Josephine O'Hagan, Mrs. Christina Duke, Theodore Boudreau, Francis Kelly, Miss Grace McKeon, Miss Mary McKeon, Mrs. Morris Williams, Donald Look, Mrs. Donald Look, Mrs. Alvin Towne, Mrs. Stanley Marsh, Mrs. Robert Cowan, Mrs. Arthur Fallon, Miss Dickie Thiras, Miss Pauline Surette.

Mrs. John Bolton, Mrs. Donald Thompson, Mrs. Walter Downs, Mrs. Arthur Edmunds, Mrs. Gerard Hamel, Mrs. Fred Kent, Mrs. William O'Connell, Mrs. Herbert Olsen, Mrs. William Quigley, Mrs. Oliver Surette, Mrs. Stephen Parsons, Mrs. Albert Cignoni.

SUED!

If you or some member of your family (even your pet!) should accidentally injure someone, you could be involved in a costly damage suit. Let us tell you how an Ætna Comprehensive Personal Liability Insurance Policy covers this and many other cases in which you might be declared liable.

DOHERTY Insurance AGENCY
4 MAIN STREET
TEL. 260

Your Present Tires May Make All Or Part Of The Down Payment

The New 1954 3-T ALL NYLON CORD Super-Cushions

NYLON!

- Up to 80% stronger
- Up to 21% more mileage
- Costs only a few dollars more than a standard tire

Albert E. Schlott, Inc.
314 So. Broadway Lawrence Tel. 22161

P.H.S. TRACK

Track Team Loses

The Punchard track team met with an upset when it met Concord high on the latter's outdoor track last Thursday, the Blue and Gold losing 48 to 29.

One of the surprises of the meet was the defeat of John Cole in the shot put by Charlie Napoli. Cole's best heave was 51 feet, 1 inch, which is far below his best mark. Napoli tossed it 51 feet, two and a half inches.

In the other events Punchard took only three firsts, two of them being in field events.

The summary:

100-yard dash—won by Soule C; second Wadman, P; third, Cullinane C. Time—10:2.

220-yard dash—won by Daugherty C; second Yancy P; third, Cullinane C. Time—23:8.

440-yard dash—won by Fredenberg C; second, Simpson P; third, Hughes and Downey C. Time—54:5.

880-yard run—won by Kneath P; second, Davidson C; third, Hoyt C. Time—2:15.4.

Mile run—won by Kneath P; second, Davidson C; third, C. Hurley P. Time—5:26.2.

Running broad jump—won by Yancey P; distance 18 feet, one inch; second, Alexander C; third Soule C, Dougherty C.

Running high jump—won by Simpson P, height 5 feet, seven inches; second, R. Davidson C; third, Holt P.

Shot put—won by Napoli C, distance 51 feet, 2 1-2 inches; second Cole P; third, DeRuzzo C.

Relay—Concord, Soule, Hughes, Fredenberg, Daugherty. Punchard—Wadman, Yancy, Simpson, Whitley. Time—1:38.4.

Cole Betters Mark

John Cole topped his former best mark in the shot put with a heave of 56 ft., 5¾ in., at Wellesley Tuesday while Punchard was winning its track meet over Wellesley high, 45 to 32.

In the other events the Blue and Gold captured first place in all but the mile, the 880 and the relay.

Win Invitation Meet

Punchard's track team captured the invitation meet at Gloucester Wednesday at which time Jack Cole, the local shot put champion, shattered the meet mark in this event with a toss of 52 ft., 9¼ in. The club scored 25 5/6 points, Gloucester with 23 was second, Beverly third with 20 2/3; Central Catholic placed fourth with 20½; while Peabody and Haverhill were tied for fifth with 10 points each.

The summary:

Broad Jump—Won by Eckhardt (Hav.); 2 Thibodeau (Glo.); 3 Smyrnios (Pea.). Dist.—18 ft. 11 in.

Shot Put—Won by Cole (Pun.); 2 Orlando (Glo.); 3 Tosi (Bev.). Dist.—52 ft.

High Jump—Won by Simpson (Pun.); 2 Cataldo L. (C.C.); 3 Holt (Pun.). Height—5 feet, 6 in.

880 Yards Run—Won by Raidy (C.C.); 2 Currier (Bev.); 3 Haley (C. C.). T—2:05.3.

100 Yards Dash—Won by Bell (Bev.); 2 Thibodeau (Glo.); 3 Wadman (Pun.). T—:10.4

440 Yards Run — Won by Simpson (Pun.); 2 Qualters (C. C.); 3 Adams (Glo.). T—:56.4.

120 High Hurdles—Won by Margras (C. C.); 2 Stevenson (Glo.); 3 Hurley (Pun.). T—:18.4.

220-Yards Run Run—Won by Smyrnios (Pea.); 2 Medley (Hav.); 3 Yancy (Pun). T—:25.

Mile Run—Won by Brayman (Glo.); 2 Innis (Pea.); 3 Burns (Bev.). T—5:02.

Relay—Won by Beverly (Wineberg, Currier, Kirwin, Ball); 2 Punchard; 3 Central Catholic; 4 Haverhill. T—1:02.9.

In County Meet

Punchard will be defending its Class B title Saturday in the 33rd annual Essex County track meet to be held at the Memorial stadium in Lawrence.

Dufton Promoted At Northeastern U.

Charles H. Dufton, 23 Canterbury st., has been promoted from associate to professor of marketing at Northeastern university, effective July 1, Pres. Carl S. Ell has announced.

Prof. Dufton is a graduate of Phillips academy, cum laude, Yale and the University of Michigan with cum laude degrees, and is now studying for a doctor of philosophy at Harvard.

He joined Northeastern's faculty in 1946 as assistant professor of marketing and became associate professor in 1950.

Subscribe to the TOWNSMAN

ESSENTIAL ELEMENTS

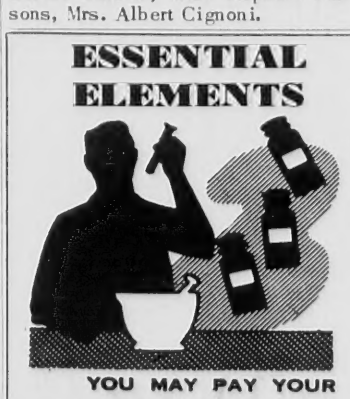

There is much more to your prescription medicine than the drugs and chemicals that go into its compounding. Perhaps the most essential elements are the skill and the integrity of the pharmacist. For these are the important factors that assure the finest quality ingredients in your prescription; assure that they are weighed, measured, and mixed with professional care and skill.

YOU MAY PAY YOUR TELEPHONE BILL HERE

Hartigan Pharmacy
TEL. ANDOVER 1006
66 MAIN ST. ANDOVER MASS

Punchard High

By JOYCE M. WILLIAMS

Art Honor

The work of several art students has been selected to be shown at the National Art exhibit held at the Carnegie Institute in Pittsburg, Pa., this month. The students are James Winters, Patricia Johnson and Sandra McKiniry. They were also winners in the State contest held recently in Boston.

Spaghetti Supper

The senior class is planning a spaghetti supper which will be held at 6:30 p.m., Wednesday, May 19 before the meeting of the P.T.S.A. Members of the committee planning the affair are: Raymond Yancy, George Adams, Charles Giovinco, Allan Wadman, Ann Sughrue, Gail Thompson, Ann Smith, Norma Howard, Jane Dineen, Judith Colmer, Edith Doherty, Rhoda Des-Roches and Judith Auchterlonie. The supper will be held in the high school cafeteria and the public is cordially invited to attend. A group of senior girls will serve as waitresses.

Headmaster Honored

Headmaster Lindsay J. March recently attended a meeting of the Quinteped club to which he was a newly-elected member. The club allows only a certain small membership and is made up entirely of high school principals. The meeting was held at the Boston University faculty club and as part of the program several discussion groups were held. The membership is lifelong.

Guidance Department

Miss Noonan of the employment security office in Lawrence visited the Guidance office Thursday in order to register all seniors interested in full-time permanent employment after graduation. Only six girls in the class filed registration cards while none of the boys did. This indicated that the majority of those not going on to further study have already secured employment.

Sophomore Class Dance

The sophomore class will sponsor a Maypole Dance, Friday evening May 14, in the Memorial gymnasium. Preliminary voting has taken place in all classes for a May Queen who will be selected at the dance. The finalists are Ann Smith and Eleanor Doucette of the senior class, Betty Lou Simeone and Beverly Donahue of the Junior class and Joan Hamilton and Gloria Stanley of the sophomore class.

Members of the dance committee are: Anne Lefebvre, Mary Bonanno, Fay Thornton, Gloria Stanley, William Vickers, Thomas Lawlor, George Durant, Nancy Sunderland, William Fisher, Joan Hamilton, and Sandra McKiniry. The public is cordially invited to attend.

Attends Convention

Miss Beatrice L. Stevens of the English Department attended the meeting of heads of English departments in Wakefield, Monday afternoon. At this meeting the members discussed the general problems of English and the course of study in Junior high schools. This was the last meeting of the current year.

ON COLLEGE COUNCIL

Miss Joan F. Barnard, daughter of Mrs. Foster C. Barnard, 3 Cabot rd., has been elected to the club council and executive council of Goucher college. During her senior year she will be sergeant-at-arms of the class of 1955 and president of the Education club. She is a member of the college glee club and on the business staff of the Yearbook for 1954.

P. H. S. SPORT

Johnson 5, Punchard 2

Johnson high of North Andover dropped Punchard from the undefeated ranks Tuesday on Grogan's field by scoring a 5-2 victory over the Blue and Gold.

Johnson scored a run in the first and then with a couple of Punchard misplays and timely hitting added three more in the third. Tom Pearl was driven off the mound in this inning and with one run in and the bases loaded went to left field while Dick Grudzinski took up the pitching chores. A walk a couple of errors let the other two runs score. Johnson added one more in the eighth.

Punchard started a rally in the fifth but got only one run while in the ninth they tallied once again on Ostrowski's single, a passed ball and Lawrence's infield single.

The score:

JOHNSON

	AB	R	H	PO	A	E
Hamilton 3b	3	1	0	1	3	0
Heinze c	3	2	3	10	1	0
Slipkowsky 2b	4	0	0	2	3	0
Turner 1b	3	0	0	8	0	0
Long ss	3	1	1	1	0	2
Kennedy lf	4	0	1	1	0	0
Knightly cf	0	0	0	1	0	0
Kettinger rf	2	1	0	3	0	0
Acciard p	3	0	0	0	0	0
Totals	25	5	5	27	7	2

PUNCHARD

	AB	R	H	PO	A	E
Fisher 3b	5	1	1	2	1	0
Vickers ss	4	0	1	0	1	1
Anderson c	3	0	0	9	1	1
Carver c	0	0	0	2	0	0
Lynch cf	3	0	0	1	0	1
Pearl p	4	0	1	2	2	0
Ostrowski 1b	4	1	1	8	0	0
Mooney 2b	4	0	1	0	1	1
Mullick rf	1	0	0	0	0	0
Smith rf	2	0	0	0	0	0
Lefebvre lf	1	0	0	0	0	0
Grudzinski p	2	0	0	0	4	0
a-Lawrence	1	0	1	0	0	0
Totals	34	2	6	24	10	4

a-Singled for Grudzinski in 9th.

Innings	1	2	3	4	5	6	7	8	9	R
Johnson	1	0	3	0	0	0	0	1	x	—5
Punchard	0	0	0	0	1	0	0	0	1	—2

2B—Pearl. H and R—off Pearl 2-4 in 2⅓ innings. Grudzinski 3-1 in 5⅔. Acciard 6-2 in 8. S—Knightly. SF—Knightly. SB—Heinze 2, Vickers, Hamilton, Knightly, Long. DP—Hamilton and Turner. LOB—Johnson 7, Punchard 8. BB—off Acciard 2, Pearl 1, Grudzinski 4. HBP—by Grudzinski (Kettinger), Acciard (Carver). SO—by Acciard 8, Pearl 3, Grudzinsky 7. PB—Anderson, Carver. WP—Acciard. Balk—Pearl 2. Anderson. T—2:20. U—Maccarone and Bova.

Punchard 10, Howe 3

After several rained-out dates Punchard's baseball team squeezed in a game last Friday afternoon and hung up a 10-3 victory over Howe high of Billerica.

Punchard's 10 hits combined with some loose playing by the visitors quickly settled the issue with a six-run first inning for the Blue and Gold. Murry held the visitors to three hits.

The score:

PUNCHARD

	AB	R	H	PO	A	E
Fisher 3b	5	2	2	1	2	2
Vickers ss	5	1	0	0	1	1
Anderson c	4	1	2	13	0	0
Carver c	0	0	0	0	0	0
Lynch cf	5	2	1	2	0	0
Pearl lf	5	1	3	0	0	1
Ostrowski 1b	4	2	1	10	0	0
Mooney 2b	4	0	1	0	3	0
Mullick rf	1	1	0	0	0	0
Lefebvre rf	0	0	0	0	0	0
Murray p	4	0	0	1	3	0
Totals	37	10	10	27	9	4

HOWE

	AB	R	H	PO	A	E
Lydon cf	4	1	1	1	0	0
Savage 2b	3	0	0	2	3	0
Carson lf	4	0	0	1	0	0
Cornell lf	0	0	0	0	0	0
Trainor 1b	2	0	1	10	0	0
Harmon p	3	0	0	0	3	0
Johnson p	1	0	0	0	1	0
Spooner rf	3	0	0	1	0	0
Wason rf	1	0	1	0	0	0
Nickerson ss	3	0	0	2	3	1
a-Kennedy	1	0	0	0	0	0
Martin c	3	1	0	4	1	2
Burke 3b	2	1	0	3	2	4
b-Doherty 3b	1	0	0	0	0	0
Totals	31	3	3	24	13	7

a-Grounded out for Nickerson in 9th.
b-Fanned for Burke in 9th.

Innings:	1	2	3	4	5	6	7	8	9	R
Punchard	6	0	0	0	1	0	0	3	x	—10
Howe	0	0	2	0	1	0	0	0	0	— 3

RBI—Ostrowski 3, Pearl 2, Lynch 2, Savage, 2B—Fisher, Ostrowski. H and R—off Harmon 6-7 in 6 innings; Johnson 3-3 in 2, Murray 3-3 in 9. S—Anderson, Mullick, Savage. SB—Lynch 2, Fisher, Lydon, Martin, Mullick. LOB—Punchard 9, Howe 6. BB—off Murray 4, Harmon 4. SO—by Murray 12, Harmon 6. PB—Anderson, Martin. WP—Murray. T—2:20. U—Larochelle and Heggarty.

This year there will be an estimated 530,000 new cancer cases in the U. S., the American Cancer Society estimates.

Names Committees For May 26 Outing

Committees making arrangements for the Andover Board of Trade outing which is to be held at the Log Cabin in the bird sanctuary at Phillips academy Wednesday, May 26 are planning a program to give a good time to all who attend.

There will be no business session at this open meeting to which all employers and employees are invited and which will give all merchants and clerks doing business in town a chance to get acquainted in a big social.

The event will be featured by a catered lobster supper, an entertainment program and dance.

Working on the affair are the following committees appointed by President Donald B. Look: Merchants and membership, Robbie Mirisola, Jack Spires, John Moriarty and Martin Fitzgerald; publicity, Frank J. A. Humphrey, Howard Doherty, Miss Miriam Putnam and Larry Shane; entertainment, Robert Macartney, William Dolan, Douglas Howe and Samuel Osgood.

Regular physical examinations are one of the best safeguards against dying of cancer, the American Cancer Society warns.

TONITE
DOG RACING
POST TIME 7:45 EARLY DOUBLE CLOSES 7:30
WONDERLAND
REVERE
New CLUBHOUSE
FREE PARKING
GRANDSTAND ADMISSION 75c
CLUBHOUSE ADMISSION $1.00

IT'S THIS WEEK-END!
LAWRENCE DAYS
THE GREAT VALUE FESTIVAL
FRIDAY & SATURDAY
MAY 14th - 15th
Come to Lawrence this week-end and bring your shopping list with you. You'll find new bargain highs in this great annual saving event!
RETAIL TRADE BOARD
Greater Lawrence Chamber of Commerce

TRY A TOWNSMAN WANT AD – CALL 1943

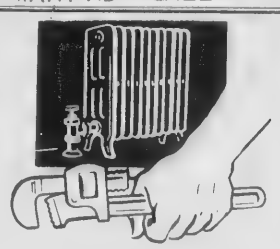

Complete PLUMBING and HEATING Service
W. H. WELCH CO.
CALL 128

No man has to work overtime to make a fool of himself.

Good Food

We're particular about every aspect of our menu and our food is well prepared. You'll enjoy a visit to our dining room.

You'll Enjoy Our

9 VARIETIES OF

PIZZAS

65c - 85c

Eat Here Or Take Out

Visit "ANCHORS AWEIGH"

When driving through Essex, stop in at "Anchors Aweigh". Now open for the Summer.

Whitey's

RESTAURANT

LEWIS S. CLEMENT, Prop.

19 Essex St. Andover

TEL. 8403

AT THE CHURCHES

The North Parish Church

(Unitarian) — North Andover

REV. E. A. BROWN JR., Minister

FRIDAY: 7 to 10 p.m. Dance for 6th through 8th grades.

SUNDAY: 9:45 a.m. Church school and kindergarten. 11 a.m. Morning service of worship. 7 p.m. Unity club.

MONDAY: 3 p.m. Girl Scouts.

WEDNESDAY: 6:30 p.m. Mother-daughter banquet.

THURSDAY: May Meetings begin.

Christian Science Society

(6 Locke Street)

SUNDAY: 9:30 a.m. Sunday school. 11 a.m. Church service. Subject of lesson sermon: "Mortals and Immortals".

Reading room 66 Main street open noon to 4 p.m., Monday through Friday, except holidays.

ARTHRITIS?

I have been wonderfully blessed in being restored to active life after being crippled in nearly every joint in my body and with muscular soreness from head to foot. I had Rheumatoid Arthritis and other forms of Rheumatism, hands deformed and my ankles were set.

Limited space prohibits telling you more here but if you will write me I will reply at once and tell you how I received this wonderful relief.

Mrs. Lela S. Wier

2805 Arbor Hills Drive

P. O. Box 2695

Jackson 7, Mississippi

West Parish Church

REV. HUGH B. PENNEY, Pastor

SATURDAY: Work day by members of the Senior and Junior Pilgrim Fellowship.

SUNDAY: 10:30 a.m. Children's church and nursery school. 11 a.m. Family worship service with sermon by the Rev. Hugh B. Penney. 6:30 p.m. Junior Pilgrim Fellowship. 7 p.m. Senior Pilgrim Fellowship.

MONDAY: 7:30 p.m. Meeting of the church committee at the parsonage.

TUESDAY: 3 p.m. Children's choir rehearsal.

WEDNESDAY: 7 p.m. All Girls choir rehearsal.

South Church

REV. FREDERICK B. NOSS, Pastor

FRIDAY: 6 p.m. All church families are invited to bring picnic suppers to the church. Coffee, milk and ice cream will be served. Miss Lois O. King, our Missionary from Africa, will be our guest.

SUNDAY: 9:30 a.m. Church school for fourth through twelfth grades. 10:45 a.m. Morning Worship. 10:45 a.m. Kindergarten, nursury school, grades 1, 2 and 3. 12 m. After church reception for Miss King. 7 p.m. Miss King will be the guest of the Pilgrim Fellowship.

TUESDAY: 7 p.m. Monthly meeting of the Cub Scouts. 7:45 p.m. Prudential committee meeting. 8 p.m. Ping Pong club.

WEDNESDAY: 7:30 p.m. South church choir rehearsal. 8 p.m. Fun night at the Couples club in the church.

THURSDAY: 10 a.m. All day sewing meeting of the Women's Fellowship. 3:30 p.m. Junior choir rehearsal. 8 p.m. Annual meeting of the A.P.C. Talent Dollar money will be turned in at this most important meeting. The annual outing will be discussed.

Free Church

Rev. Levering Reynolds Jr., Th. D. Pastor

FRIDAY: 7 p.m. Boy Scout Troop 72 and Explorer Post 72.

SATURDAY: Food sale at the Irma Beene store from 10 a.m. to 2 p.m., under the auspices of the Woman's Union. The chairmen are Mrs. James Watt and Mrs. Robert Deyermond.

SUNDAY: 9:15 a.m. Church school classes for grades four through twelve. 10 a.m. Church school classes for beginners through the primary grades. 10 a.m. Morning worship, with sermon by the pastor. 11:15 a.m. Monthly meeting of the standing committee. 6:30 p.m. Pilgrim Fellowship.

TUESDAY: 6:30 p.m. Mother-Daughter banquet of the Margaret Slattery class. There will be a catered supper with postprandial exercises followed by an entertainment produced by the International Institute of Lawrence. Miss Grace Lake is chairman of the event.

THURSDAY: 10 a.m. Sewing circle of the Woman's Union. 3:25 p.m. Junior choir rehearsal. 6 p.m. Choir of youth rehearsal. 7:30 p.m. Senior choir rehearsal.

Christ Church

REV. JOHN S. MOSES, Rector

SUNDAY: 8 a.m. Holy Communion. 9:30 a.m. Sunday school. 11 a.m. Morning service and sermon. 11 a.m. Nursery class. 6 p.m. Young People's Fellowship.

MONDAY: 12:30 a.m. Weekday religious education.

THURSDAY: 10 a.m. Holy Communion. 6:30 p.m. Choir rehearsal.

St. Joseph's Church

(Collaborative)

SUNDAY: Mass at 9 a.m. Confessions are heard before Mass.

Andover Baptist Church

REV. ROY E. NELSON JR., Minister

SUNDAY: 9:30 a.m. Church school with carefully graded classes for all ages. 10:15 a.m. Carillons and chimes. 10:45 a.m. Morning service of worship. Sermon by the pastor, Rev. Roy E. Nelson Jr., on the subject: "Suffering and the Christian". Anthem by the adult choir. Nursery for the small children. All are welcome to worship at the friendly Baptist Church. 7 p.m. Baptist Youth Fellowship meeting at the home of Eleanor Lawson, County rd. All young people invited.

THURSDAY: 7:30 p.m. Adult choir rehearsal.

FRIDAY: 6:30 p.m. Annual church meeting in the church vestry. Supper followed by devotional service. Business session will be presided over by Raeburn B. Hathaway, church moderator. Every member is urged to be present.

Methodist Church

ANTHONY PERRINO, Pastor

FRIDAY: 7 p.m. Choir rehearsal.

SATURDAY: 8 p.m. Men's club.

SUNDAY: 9:30 a.m. Sunday school. 10:45 a.m. Morning worship. Sermon "Usable Religion." 5 p.m. Junior M.Y.F. 7 p.m. Senior M.Y.F. will be hosts to the Pilgrim Fellowship of the Congregational church in our vestry.

TUESDAY: 7:30 p.m. Sports club in the vestry.

WEDNESDAY: 8 p.m. Bible Study group in pastor's study.

Union Congregational Church

SUNDAY: 9:30 a.m. Church school. 10:45 a.m. Morning worship service. The Rev. Paul E. Callahan, minister. 5 p.m. Philosebeans meet. 7 p.m. Pilgrim Fellowship meeting.

WEDNESDAY: 7 p.m. Senior choir practice.

THURSDAY: 3:30 p.m. Junior choir practice. 6:30 p.m. Friendly Guild banquet.

Cochran Chapel

REV. A. GRAHAM BALDWIN, Minister

SUNDAY: 11 a.m. Service of worship. The speaker is the Rev. A. Graham Baldwin, school minister.

St. Augustine's Church

REV. P. J. CAMPBELL, Pastor

SATURDAY: Confessions 4 to 5:30 p.m. and 7:30 to 9 p.m.

SUNDAY: Masses 6:30, 8, 9, 10 and 11:30 a.m. Benediction after 11:30 Mass. Baptisms at 3 p.m.

BAKERY SALE

The Woman's Union of the Free Christian church will sponsor a bakery sale Saturday, May 15 in Miss Irma Beene's store at 8 Main st. from 10 a.m. to 2 p.m. All donations of food are requested to be brought to the store as early as possible. The committee comprises Mrs. James S. Watt and Mrs. Robert V. Deyermond co-chairmen, assisted by Miss Nan Lindsay.

ON CLASS DAY COMMITTEE

Donald J. Mulvey, 87 Chestnut st., a senior at Harvard college has been elected to membership on the class day committee. This group arranges the senior program for graduation week, June 13 to 17.

Infant Savior Guild Plans Fashion Show

The Marian table of the Guild of the Infant Savior has many Andover residents on the committee making arrangements for its first garden party and fashion show to be held the afternoon of Wednesday, June 2 at the home of Mrs. Edwin C. Murphy, 134 Great Pond rd., North Andover.

Mrs. Francis H. McCabe of Andover is co-chairman with Mrs. Murphy. On the ticket committee are Mrs. Walter J. Anderson, co-chairman, Mrs. Joseph F. Bacigalupo, Mrs. Richard McKallagat, Mrs. Joseph O'Dowd and Mrs. Timothy F. Cronin.

On the refreshment committee are Mrs. Laurence D. Bragg Jr., and Mrs. Joseph L. Daly; properties, Mrs. Garrett J. Burke; entertainment, Mrs. John P. Sullivan; flowers, Mrs. Raymond Hoyer chairman assisted by the flower vendors; models and usherettes, Mrs. James D. Doherty, chairman assisted by Mrs. John J. Wholey; publicity, Mrs. John P. S. Doherty chairman assisted by Mrs. Frank J. A. Humphrey.

Children of many local people will serve as models and usherettes.

Laymen's Breakfast Plans Completed

Tickets are now available for the annual Protestant Laymen's Communion breakfast which will be held Sunday, May 23 under the sponsorship of the Andover Council of Churches.

The communion service will be held in the South church at 8 a.m., after which breakfast will be served in Christ church vestry at 8:30 o'clock.

The speaker will be the Rev. Roy E. Nelson Jr., pastor of the Baptist church, whose subject will be, "Let's Face It."

Breakfast tickets may be obtained from the following church representatives: Baptist, Samuel B. Dimlich; Christ, the Rev. John S. Moses; Cochran chapel, Louis Hoitsma Jr., Free, Everett R. Gorrie; Methodist, Anthony P. Perrino South, Thaxter Eaton and Stanley F. Swanton; Union Congregational, Frank T. Watson; West Parish, Herbert P. Carter.

To Show Art Work On PTSA Night

The annual exhibit of all creative art work produced by students of the junior and senior high schools will be held Wednesday, May 19, from 2 p.m. to 5 p.m. and 7 p.m. to 9:30 p.m. and again on Thursday, May 20 from 2 p.m. to 5 p.m.

The exhibit will be held in the music and art rooms of the Junior high school and will be in conjunction with the Wednesday evening meeting of the P.T.S.A.

Prizes will be awarded by the P.T.S.A. to the best works which will be selected by a group of judges. The program is under the direction of Miss Frances Dalton of the art department and the public is cordially invited to attend.

1953 DODGE CORONET, 4 door sedan. Black. Radio, Heater, Gyromatic, white side-wall tires, tinted glass and many other Dodge Custom accessories.

1953 MERCURY, 4 door sedan, Radio, Heater, Merc-o-matic. Two from which to choose. One light blue, one dark blue. Both have white side-wall tires.

"KEN" CROMPTON'S

ARLINGTON MOTORS, INC.

Your Mercury and Lincoln Dealer

Authorized Sales and Service

622 BROADWAY • LAWRENCE • TEL. 37188

NOT 1 --- BUT 5

windows devoted exclusively to the Francis H. Leggett Company - - PREMIER FOODS - - -

Never before has such a tremendous display of this Company's fine products been given such a feature in this Town - - - - -

Take but ONE LOOK - - and you will agree - - truly, an outstanding acknowledge of fine Foods - - - (by the time that you are reading this "AD" - -we will have prepared a selling list of the 5 windows full of PREMIER FOODS - - - take a look see - - - - -

Large Scotkins Dinner Napkins- - - - - - - - - - -2 pkgs 45¢

Salada Tea Bags- - - - - - - - - - - - - -64 Tea Bags for 58¢

Sunshine Clover Leaves Wafers- - - - - - - - -7 Oz pkg 29¢

Windsor Brooms - - (light weight) - - best in Town- - $1.69

Giant package SURF - - 50 cents worth of coupons inside redeemable on other Lever products

National Biscuit Vanilla Wafers - - - - - - -7¼ Oz pkg 25¢

Packet of 5 Swan Toilet Soap (guest size) - - - - - - - -25¢.

(don't forget our massive window displays of Premier merchandise - - we are sure that you will be interested in the score or more of SALES - - - - -

The ROCKPORT Market

Telephone Andover 1234 Accommodation Service

An Answer to An Important Question

"SUFFERING AND THE CHRISTIAN"

Rev. Roy E. Nelson, Jr., Preaching.

SUNDAY – 10:45 A.M.

ANDOVER BAPTIST CHURCH

Essex and Central Streets

9:30 A.M. Church School.

7:00 P.M. Baptist Youth Fellowship

THE FRIENDLY CHURCH WITH A GOSPEL MESSAGE

Savior Guild Fashion Show

rian table of the Guild of Savior has many Andover on the committee making nts for its first garden fashion show to be held noon of Wednesday, June home of Mrs. Edwin C. 34 Great Pond rd., North

rancis H. McCabe of An- co-chairman with Mrs. Mur- the ticket committee are er J. Anderson, co-chair- . Joseph F. Bacigalupo, ard McKallagat, Mrs. Jo- owd and Mrs. Timothy F.

refreshment committee Laurence D. Bragg Jr., Joseph L. Daly; proper- Garrett J. Burke; enter- Mrs. John P. Sullivan; Mrs. Raymond Hoyer, assisted by the flower models and usherettes, es D. Doherty, chairman by Mrs. John J. Wholey; Mrs. John P. S. Doherty assisted by Mrs. Frank phrey.

n of many local people e as models and usher-

en's Breakfast Completed

s are now available for ual Protestant Laymen's on breakfast which will be nday, May 23 under the hip of the Andover Coun- urches.

ommunion service will be he South church at 8 a.m., hich breakfast will be n Christ church vestry at ock.

peaker will be the Rev. Nelson Jr., pastor of the church, whose subject will 's Face It."

ast tickets may be ob- rom the following church tatives: Baptist, Samuel ch; Christ, the Rev. John s; Cochran chapel, Louis Jr., Free, Everett R. Gor- odist, Anthony P. Perrino; haxter Eaton and Stanley ton; Union Congregational, T. Watson; West Parish, P. Carter.

how Art Work PTSA Night

nnual exhibit of all crea- work produced by students junior and senior high will be held Wednesday from 2 p.m. to 5 p.m. and to 9:30 p.m. and again on y, May 20 from 2 p.m. to

exhibit will be held in the nd art rooms of the Junior ool and will be in conjunc th the Wednesday evening of the P.T.S.A.

s will be awarded by the . to the best works which selected by a group of jud e program is under the dir of Miss Frances Dalton of department and the public ally invited to attend.

nt Question

CHRISTIAN"

Preaching.

A.M.

T CHURCH

treets

th Fellowship

GOSPEL MESSAGE

Photo taken in the garden of Mrs. Irving E. Rogers of Sunset Rock rd., one of the places to be visited during the Open House and Garden day of the Andover Garden club to be held Saturday, May 22, from 1 to 5 p.m. From left to right are: Mrs. Rogers, Mrs. William T. Bride and Mrs. Byron R. Cleveland, co-chairmen of the day's activities, and Mrs. John B. Cecill Jr., outgoing president of the club.

N. S. D. A.R Chapter Elects Officers

A new slate of officers was elected at the annual meeting of Priscilla Abbot chapter, N.S.D.A. R., held May 11 at the Abbot homestead on Andover st.

The new officers are: Regent, Mrs. Leo O'Connor; chaplain, Mrs. Thaxter Eaton; recording secretary, Mrs. E. C. Edmands; corresponding secretary, Mrs. George Cobb; treasurer, Mrs. Frank Hayes; registrar and librarian, Mrs. Walter Damon; historian, Mrs. George Winslow.

Dessert and coffee were served before the business meeting and the house was thrown open for inspection after the business was concluded.

Mrs. Roland Weeks, out-going regent, gave a talk on the 63rd Continential Congress of the national society which she attended in Washington. She also presented the new regent with a regent's pin and in turn received an ex-regent's pin presented by Mrs. O'Connor.

Hostesses for the day were the executive committee and Mrs. Thaxter Eaton, Mrs. John Murray, Mrs. Marshall Jones and Mrs. Vasco Nunez.

Heavy Rains Flood Many Local Cellars

Heavy rains which swept over this area during the past weekend did little damage here except for flooding cellars in various parts of the town. Perhaps one of the most remarkable things about the storm that started Saturday and continued well through Sunday was the flooding of the playstead.

Oldtime residents have no recollection of having seen the water from Rogers brook overflow its banks and inundate the playing fields with nearly two feet of water, the top of which reached the first tier of seats in the bleachers.

Boys in the locality took the opportunity to enjoy a little boating on the flooded area until driven off by police. They were enjoying the sport in a dinghy and a kyack which quickly appeared on the newly-made pond.

The storm came after a week of rainy weather and found the ground well saturated with water. Records of the Essex Company at Lawrence show that from May 2 through 6 there was a rainfall of .96 inches. The Saturday-Sunday storm measured 2.71 inches, on Monday .17 of an inch fell and Tuesday .19, a total of 4.03 for the first 11 days of May.

The flooded cellars gave the the fire department and the board of public works some extra work.

The fire department had six pumping units working all day and into the night on Sunday and Monday, and again several calls were received for assistance Tuesday. The board of public works had three pumping units working from 4 a.m. Sunday to 10:30 p.m., and again part of Monday.

During this time many families were unable to get their heating plants to operate because of the water that inundated their cellars. The conditions were general in several parts of the town.

IN HONORARY GROUP

Miss Jane Emery, daughter of Mr. and Mrs. J. Donovan Emery, 117 Lowell st., has been selected to serve on the student library committee at Colby Junior college, New London, N.H. The committee is an honorary group which assist the librarian in planning library activities.

TOWNSMAN CLASSIFIED ADS BRING RESULTS

L.W.V To Hold Annual Meeting

At the regular Board meeting of the Andover League of Women Voters held at the home of Mrs. S. M. Sweet of Ballardvale, Mrs. David Darling showed colored slides and gave interesting highlights of the biennial convention of the League recently held in Denver, Col. Mrs. Darling was one of the thousand delegates attending this session.

Plans for the annual meeting of the local League to be held at 12:45 p.m., May 18th at the Log Cabin were discussed. Members and guests are asked to bring a box lunch; coffee and dessert will be provided for a nominal charge. At this meeting officers will be elected and the entire membership will have the opportunity of hearing more of the action of the convention from its delegate, Mrs. Darling.

Woman Observes 94th Birthday

Mrs. Sarah Lynch, widow of Patrick Lynch, recently observed her 94th birthday with open house at her home 4 N. Main st., where many friends dropped in to bring their greetings. She also received numerous gifts of flowers and cards from friends and relatives.

Born in Greennoch, Scotland, Apr. 29, 1860, she later resided in Canada for a few years and came to Andover 60 years ago. She has been a long time member of the Sacred Heart sodality of St. Augustine's church and still maintains an active interest in that organization.

Mrs. Lynch has two daughters; Josephine, wife of James Welch with whom she makes her home, and Mary, wife of Stewart Hackney of Lawrence; and a son, Michael; 17 grandchildren and 10 great grandchildren.

Special THIS WEEK

FRESH, CUT-UP

CAPON LEGS lb. 79c

Cottage Farm

ANDOVER STORE

OPEN

THURSDAY, FRIDAY
SATURDAY & SUNDAY
10:30 a.m. to 8 p.m.

Route 28 Tel. 612

Sale! In Our BOYS' DEPARTMENT

BOYS' CORDUROY SPORT COATS

Sizes 8 to 12	Were $8.95	NOW $6.95
Sizes 12 to 18	Were 11.95	NOW 8.95
Sizes 6 to 12	Were 11.95	NOW 8.95
Sizes 12 to 18	Were 14.95	NOW 10.95

BOYS' DACRON & WOOL SUITS

Sizes 12-13 – 17-18	Were $35.00	NOW $26.50

BOYS' WOOL & DACRON SPORT COATS

Sizes 7 to 12	Were $14.50	NOW $10.95
Sizes 12 to 16	Were 19.95	NOW 13.95

Elander & Swanton
Andover, Mass. INCORPORATED Exeter, N. H.

E.M.LOEW'S MERRIMAC PARK DRIVE-IN Theatre
LOWELL & LAWRENCE BOULEVARD Route 110
NOW PLAYING
Gary Cooper
Barbara Stanwyck
BLOWING WILD
– plus –
HANGMAN'S HOLIDAY
News
Shorts
America's MOST MODERN DRIVE IN!

FOLKS

We've Always worried and wondered where the mosquitoes went in the winter.
Well . . Now Our Mind is somewhat at rest . . . A Group of college researchers found that one of the wintry habitats are certain caves in Tennessee.

Now Neighbors . . .
some of those insects might have bought a Round Trip Ticket and They'll be back to bother you.
The Above was kind of a long way to ask . . .
How Are YOU Fixed For SCREENS Mister,

- Full Size
- Half Size

Aluminum or Bronze

SCREENS

Made To YOUR Measurements.
TEL. 37151
for further information.

Lawrence Plate & Window Glass Co.
417 Canal St., Lawrence

Custom Tailoring
and Alterations
MEN'S & WOMEN'S CLOTHING

If your Spring and Summer wear need repairs or alterations, bring them in or call us for expert, tailor attention at moderate prices. You'll be wise to check heavy clothing before storage for needed repairs . . . have it done now and be all ready in the Fall. Garments may be cleaned here, too!

TEL. 1169

Elander & Swanton
Andover, Mass. INCORPORATED Exeter, N. H.

RECRUITING OFFICE

An army recruiting office has been opened in the town house in the office of the Veterans' Service officer. It will be manned from 9 to 12 o'clock Monday through Friday by Sgts. Fred Conway and Joseph Rutledge of Lawrence.

RYLON
Flat & Semi-Gloss
COLE PAINT
46 MAIN ST. TEL. 1156

Youths Arraigned On Break Charges

With the finding of two small safes near a culvert on Bellevue road last Thursday, Andover police started an investigation that resulted in the appearance of six youths before Special Justice William A. Daly in District court at Lawrence on Friday.

Four of them, one of whom was from Andover, pleaded guilty to charges of breaking and entering and larceny in the night time with intent to commit larceny at the store of Robert E. Lavoie, 513 Andover st., Lawrence, Apr. 28, and as the result of these arrests two other youths, one of Andover, were later turned over to New Hampshire authorities as fugitives from justice in connection with a break in the store of Robert Mason in Salem, New Hampshire.

Arraigned for the Lawrence break were Robert A. Castle, 23, Francis L. Owen Jr., 17, Gerald Baillargeon, 17, all of Lawrence, and Jack Vartebedian, 18, of Bellevue rd., Andover. Their cases were continued until May 17, each in bonds of $2500. One more youth is expected to be arraigned with them.

Police alleged that the youths broke into the Lavoie store and took an iron safe weighing 185 pounds and carried it to a car driven by Vartabedian, after which they went to a location in Andover and forced it open. They removed the contents, police said, and burned the papers, keeping $5 in pennies which was divided among them. Also taken in the break was ten cartons of cigarettes values at $2.50 per carton.

As a result of at least one of these arrests, the Salem, N.H. break was also admitted with the result that warrants from New Hampshire were served on George A. Mansur and Richard J. Couture, 18, Lowell st., Andover, both of whom were charged with being fugitives from justice. Both were also arraigned in District court Friday morning and pleaded guilty to being fugitives.

Police Chief David L. Nicoll of Andover and Capt. William J. Dowe of the Lawrence police told the court the defendants agreed to waive extradition and they were turned over to New Hampshire authorities. They pleaded not guilty to breaking and entering and larceny at the Mason store at the Canobie Lake station, when arraigned Friday afternoon in Salem, They were bound over to the grand jury. Bail was set at $2500. Couture and Mansur were charged with stealing 275 cartons of cigarettes valued at $500.

The case developed Thursday noon when six packages of cigarettes, an old meat saw and a raincoat were found under a dry culvert by an employee of the Belisle farm. These were turned over to police. About 2:30 p.m., Chief Nicoll and Officer Robert Deyermond went back to investigate the location and on extending their search came across the two safes. One remaining slip with a name on it traced one safe to Lavoie, who went to Andover about 4 p.m. Thursday with Lt. James A. Glynn of the Lawrence police to make identification of the safe.

Several hours later, Vartabedian was taken into custody and the others were then rounded up.

Surprise Shower For Edna Grieco

A surprise shower was held recently in the home of Mrs. Jules Cesarini of Sunset Rock rd., in honor of Miss Edna Grieco of Williams st. She will be married in August to Thomas Jay Thomas of Lake Winnipesaukee, N.H.

Those attending were: Mrs. Ralph Duffy, Grace Sapieza, Nancy Faraci, Mrs. Dean Ross, Grace Caruso, Angela Mauceri, Linda Chase, Mrs. Eolo DeRosa and Mrs. Richard Comins.

WATER IN HAGGETTS BACK NEAR NORMAL

The heavy spring rains of the past two months have almost restored the water in Haggett's pond to its normal level. A reading yesterday showed that it was but 9.7 inches below this level while last December it had dropped to 73.5 below normal.

Pike School PTA To Hold Fair

The Pike school PTA will hold its annual spring fair from 12:30 to 4:30 p.m. Saturday, May 22. Mrs. Howard Kingsbury and Mrs. Henry Fumeaux are general chairmen and announce the following committees:

Pet show, Mrs. Dyer Kittredge; bargain box, Mrs. Norman Barraclough; refreshments, Mrs. Edward Saliba; plants, Mrs. Frederick McCabe; games, Mrs. Ralph Hill; bakery, Mrs. Hyman Saber; movies, Mrs. Henry Nassar; balloons, Mrs. Frederick Allen; white elephant, Mrs. Horace Stevens Jr., silhouettes, Mrs. Donald Amy; publicity, Mrs. Walter Partridge; posters, Mrs. Herbert Farnsworth; grabs, Mrs. Davis Simpson; fortune teller, Mrs. G. C. Waterson; pony rides, Mrs. Robert Saltonstall Jr.

Start Registration Of Bicycles Here

Registration of bicycles in Andover started this week through the schools when Patrolman Robert Deyermond, school safety officer, visited the different school buildings with registration blanks and registration plates.

The blanks were distributed to the children to have them taken home and filled out by the parents. Upon return with the registration fee of 25 cents the plates are issued to be attached to the bicycle. The first fee is the only fee necessary during the life of the bicycle.

Persons having bicycles, other than those reached through the schools, may have them registered at any time by calling at the police station.

Channel 2 Fund Drive Opens Here

At a meeting recently at the home of Mrs. William T. Rich, 3rd, plans were made and a committee formed to launch the Andover Fund Raising drive for the formation of Channel 2, which is the wave band set aside by the F.C.C. for a non-commercial educational television station in the Boston area.

The chairmen of the Andover area are, Mrs. Miles S. Pendleton, Miss Miriam Putnam, and Mrs. William T. Rich, 3rd. The drive for special gifts will start on Monday, May 17. The residential canvass will be on the evening of Monday, May 24. The goal in Andover is $2,000.

Elected Teacher In Reading Schools

Miss Mary E. White, daughter of Mr. and Mrs. Francis W. White of Wolcott ave., has been elected to a position of teacher in the Reading public schools and has been assigned to teach mathematics at the senior high school.

Miss White is a graduate of the Cranston, R.I., public high school and Regis college, Weston, with a degree of bachelor of arts, having majored in mathematics. She has taken graduate courses at Boston University and will receive a master of arts degree in June.

Miss White is at present teaching mathematics in the high school at Derry, N.H.

TOWNSMAN BUSINESS DIRECTORY

AUTO REPAIRS

CLARK MOTOR CO.
AUTHORIZED
CHRYSLER - PLYMOUTH
SALES and SERVICE.
PAINTING and BODY WORK
IN OUR OWN SHOP.
41 PARK ST., ANDOVER
Tel. Andover 333

PARK ST. GARAGE
GENERAL AUTO REPAIRING
JENNEY GAS & OILS
33 PARK ST. TEL. 240

BUILDING MATERIAL

LUMBER - PAINTS
WALLPAPER
HARDWARE
SPORTING GOODS
AMMUNITION – TARGETS
J. E. Pitman Est.
63 PARK ST., ANDOVER
TEL. 664

CESSPOOLS

CESSPOOLS PUMPED OUT
—ALSO—
Cesspools and Septic Tanks Installed
CHARLES CORBEIL
TEL LOWELL 7236

CLEANSERS & DYERS

CLEANSING
PRESSING
TAILORING
MEN'S AND LADIES' GARMENTS
CALL 1169
Elander & Swanton
56 MAIN ST.
ANDOVER, MASS.

ADVERTISE YOUR BUSINESS
IN THE TOWNSMAN
CLASSIFIED DIRECTORY
CALL AND. 1943

ELECTRICIANS

Archie A. Gunn
MASTER ELECTRICIAN
Wiring for
Oil Burners – Light – Power
MOTOR & APPLIANCE REPAIRS
41 PINE ST. TEL, AND. 920

C. A. HILL & CO
Electrical Contractor
CHARLES A. HILL, JR.
Call us for every residential, commercial and industrial electrical service.
LIGHTING ENGINEERS
13 Chestnut St. Tel. 1076

DALE E. WEBSTER
Electrician
MOTOR & APPLIANCE REPAIRS
* PROMPT SERVICE *
Work Called For and Delivered
31 PINE ST. TEL. AND. 2105

PHOTOGRAPHERS

LOOK
PHOTO SERVICE
DEVELOPING – PRINTING
CAMERAS & SUPPLIES
PICTURE FRAMING
MUSGROVE BLDG., TEL. 1452

SERVICE STATION

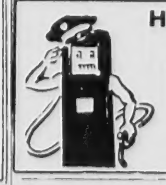
Here To Serve . .
John M. Murray
Gulf
Super Service
COR. MAIN AND CHESTNUT STREETS

TRAVEL

ANDOVER TRAVEL BUREAU
Agency For All Airlines and Steam Ship Lines
21 MAIN ST. TEL. 775-1098
Fred E. Cheever, Mgr.

JEWELERS

John H.
GRECOE
Jeweler • Optician
Hearing Aids
48 MAIN ST.
TELEPHONE 830-R

RESTAURANTS

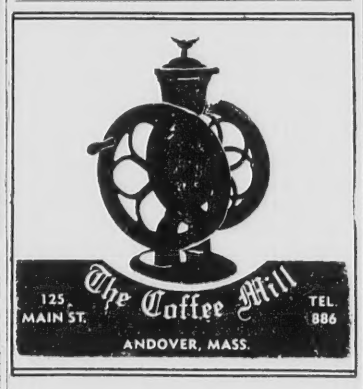

CHOICE OF FINE FOODS AND LIQUORS
LOUIS SCANLON'S
☆ ON THE ANDOVER LINE ☆

Come To
SWANSON'S
Snack & Hobby Shop
"WHERE FRIENDS MEET"

REAL ESTATE

Fred E. Cheever
REAL ESTATE
21 MAIN STREET
TELS. 775 & 1098

W. SHIRLEY BARNARD
Real Estate and Insurance
at
Main and Barnard Streets
Telephone 202

K. C. KILLORIN
REALTOR
77 Main St. Andover
Tel. 2272

FOR BUYERS – NOT LOOKERS
List Exclusively with
R. C. SIMMERS
REAL ESTATE – INSURANCE
86 MAIN ST. TEL. 2316

EUGENE A. BERNARDIN, JR.
INSURANCE - REAL ESTATE
3 MAIN ST. TEL. 2207-W

WALLPAPERS

WALLPAPER
ALLIED PAINT STORES
Joseph T. Gagne, President
34 Amesbury St. Lawrence

IN HAGGETTS
NEAR NORMAL

heavy spring rains of st two months have restored the water in 's pond to its normal A reading yesterday that it was but 9.7 below this level ast December it had to 73.5 below nor-

chool PTA
ld Fair

e school PTA will hold spring fair from 12:30 .m. Saturday, May 22. rd Kingsbury and Mrs. neaux are general chair- announce the following :

w, Mrs. Dyer Kittredge; ox, Mrs. Norman Barra- freshments, Mrs. Edward nts, Mrs. Frederick Mc- mes, Mrs. Ralph Hill; s. Hyman Saber; movies, Nassar; balloons, Mrs. Allen; white elephant, ce Stevens Jr., silhou- . Donald Amy; publicity, er Partridge; posters, ert Farnsworth; grabs, Simpson; fortune teller, . Waterson; pony rides, t Saltonstall Jr.

Registration
cycles Here

tion of bicycles in And- ed this week through the vhen Patrolman Robert , school safety officer, different school build- registration blanks and plates.

nks were distributed to en to have them taken filled out by the parents. rn with the registration 5 cents the plates are be attached to the bi- first fee is the only fee during the life of the bi-

having bicycles, other e reached through the ay have them registered by calling at the police

el 2 Fund
Opens Here

neeting recently at the Mrs. William T. Rich, s were made and a com- med to launch the And- d Raising drive for the of Channel 2, which is band set aside by the r a non-commercial edu- elevision station in the ea.

airmen of the Andover Mrs. Miles S. Pendleton, m Putnam, and Mrs. Wil- Rich, 3rd. The drive for fts will start on Monday, The residential canvass the evening of Monday, The goal in Andover is

d Teacher
ding Schools

ry E. White, daughter of Mrs. Francis W. White of ve., has been elected to of teacher in the Read- schools and has been to teach mathematics at high school.

hite is a graduate of the R.I., public high school college, Weston, with a bachelor of arts, having n mathematics. She has duate courses at Boston and will receive a mas- degree in June.

hite is at present teach- matics in the high school N.H.

SELL IT! BUY IT RENT IT TRADE IT HIRE IT thru the WANT ADS

LEGAL NOTICES

Town of Andover
Public Hearing

A public hearing will be held at the Town House at 7:15 p.m., Thursday, May 20, to act upon the petition of FRED E. CHEEVER, Executor, for a variance in the Zoning law permitting the transfer of a strip of land from the Estate of CLARA J. BALDWIN at 22 Summer St. to MARY E. HARNEDY, 24 Summer St.

Board of Appeals
JAMES S. EASTHAM, Chairman
13

Town of Andover
Public Hearing

A public hearing will be held at the Town House at 7:30 p.m., on Thursday, May 20, to act upon the petition of ISABEL O'CONNOR for permission to add a two story entry way at the rear of her three apartment house at 49 Elm St.

Board of Appeals
JAMES S. EASTHAM, Chairman
13

Town of Andover
Public Hearing

A public hearing will be held in the Town House at 7:45 p.m., Thursday, May 20, to act upon the petition of ARTHUR ARSENAULT, 13 Shepley St., for a variance in the Zoning law permitting the building of a garage nearer the lot line than the law permits.

Board of Appeals
JAMES S. EASTHAM, Chairman
13

Commonwealth of Massachusetts
Divorce Docket No. 23945
PROBATE COURT
Essex, ss.

TO GEORGEANNA REED DEARBORN of Wilton in the State of New Hampshire.

A libel, as amended, has been presented to said Court by LAUREN R. DEARBORN, of Andover in the County of Essex praying that a divorce from the bond of matrimony between himself and you, said GEORGEANNA REED DEARBORN be decreed for the cause of adultery committed with a named person and praying for custody of minor children.

If you desire to object thereto, you or your attorney should file a written appearance in said Court within twenty-one days from the sixth day of July 1954 the return day of this citation.

Witness, JOHN V. PHELAN, Esquire, First Judge of said Court, this fourth day of May in the year one thousand nine hundred and fifty-four.

JOHN J. COSTELLO, Register.
From the office of:
Atty. Thomas J. Lane
705 Cregg Bldg.,
Lawrence, Mass. 13-20-27

Commonwealth of Massachusetts
No. 243,481
PROBATE COURT
Essex, ss.

To all persons interested in the estate of JOHN T. HOGAN late of Andover in said County, deceased:

A petition has been presented to said Court by DANIEL E. HOGAN, Junior, administrator of the estate of said deceased, praying for authority to adjust by compromise or submit to arbitration a certain claim on behalf of said estate, as set forth in said petition.

If you desire to object thereto you or your attorney should file a written appearance in said Court at Salem before ten o'clock in the forenoon on the first day of June, 1954, the return day of this citation.

Witness, JOHN V. PHELAN, Esquire, First Judge of said Court, this third day of May in the year one thousand nine hundred and fifty-four.

JOHN J. COSTELLO, Register.
13-20-27

Commonwealth of Massachusetts
Docket No. 241,049
PROBATE COURT
Essex, ss.

To the heirs apparent or presumptive of PAUL F. McMILLAN of Andover in the County of Essex.

A petition has been presented to said Court alleging that said PAUL F. McMILLAN is an insane person and praying that RICHARD K. GORDON of Andover in said County or some other suitable person be appointed his guardian. WILLIAM F. FYLER the former guardian having resigned.

If you desire to object thereto you or your attorney should file a written appearance in said Court at Newburyport before ten o'clock in the forenoon on the twenty-fourth day of May 1954, the return day of this citation.

Witness, JOHN V. PHELAN, Esquire, First Judge of said Court, this twenty-ninth day of April in the year one thousand nine hundred and fifty-four.

JOHN J. COSTELLO, Register.
6-13-20

Commonwealth of Massachusetts
Divorce Docket No. 23949
PROBATE COURT
Essex, ss.

To JEANETTE B. McLANATHAN of Palm Beach, in the State of Florida.

A libel has been presented to said Court by your husband, FRANK W. McLANATHAN praying that a divorce from the bond of matrimony between himself and you be decreed for the cause of desertion.

If you desire to object thereto, you or your attorney should file a written appearance in said Court within twenty-one days from the sixth day of July 1954, the return day of this citation.

Witness, JOHN V. PHELAN, Esquire, First Judge of said Court, this fifth day of May in the year one thousand nine hundred and fifty-four.

JOHN J. COSTELLO, Register.
Harry N. Steinberg, Esq.
806 Bay State Building
Lawrence, Mass. 13-20-27

Commonwealth of Massachusetts
Docket No. 229,498
PROBATE COURT
Essex, ss.

To all persons interested in the estate of EDWARD P. NOYES of Andover in said County, an insane person.

The guardian of said ward has presented to said Court his fourth account for allowance.

If you desire to object thereto you or your attorney should file a written appearance in said Court at Newburyport before ten o'clock in the forenoon on the twenty-fourth day of May 1954, the return day of this citation.

Witness, JOHN V. PHELAN, Esquire, First Judge of said Court, this thirtieth day of April in the year one thousand nine hundred and fifty-four.

JOHN J. COSTELLO, Register.
6-13-20

Commonwealth of Massachusetts
Docket No. 239,020
PROBATE COURT
Essex, ss.

To all persons interested in the estate of CAROLINE WILBUR, otherwise known as CAROLINE C. WILBUR late of Andover in said County deceased. The executor of the will of said deceased, has presented to said Court for allowance his first and final account.

If you desire to object thereto you or your attorney should file a written appearance in said Court at Newburyport before ten o'clock in the forenoon on the twenty-fourth day of May 1954, the return day of this citation.

Witness, JOHN V. PHELAN, Esquire, First Judge of said Court, this twenty-ninth day of April in the year one thousand nine hundred and fifty-four.

JOHN J. COSTELLO, Register
6-13-20

HEADS MUSIC COMMITTEE

Miss Barbara J. Gibson, daughter of Mr. and Mrs. Alexander D. Gibson, 49 Highland rd., is chairman of the music committee of Wellesley college's annual Junior prom. Miss Gibson, a junior majoring in French, has been active in many other Wellesley organizations.

GUEST AT TEA

Mrs. Charles O. McCullom, 26 Summer st., was a guest of honor at the traditional mother-daughter tea at Fisher Junior college in Boston, where her daughter, Sally, is a member of the junior class.

TEACHERS APPROVE FRENCH IN GRADES

(Continued from Page One)

Mary A. Collins, principal and Mrs. Dorothy Minzner, teacher of French in the Bradlee school.

All five members of the school committee were present.

Chairman Kimball called first upon the principals for their opinions and comments and then upon the teachers of French. Miss Barrett opened the discussion with the remark that she is completely sold on the French program. She paid a splendid tribute to Miss Spanos and stated that she couldn't have a better teacher. She did, however, speak of the problem caused by the changing of teachers from one classroom to another but added that the teachers have expressed themselves as enjoying the change and the idea of working with another group of children. Miss Barrett expressed an opinion that the present system does leave the children with some degree of insecurity since it is better at that age level for the children to have one teacher throughout the day. However, she said, in spite of the difficulties she felt that the program should be carried on.

Continuing her discussion Miss Barrett stated that because of the great change in the world in the past 15 years there is a need for the knowledge of more than one language and she spoke of the cultural benefits. She said that the children are very impressionable and not self-conscious in the elementary years. She expressed an opinion that it would be a big mistake to drop the French now. She said that it would be better to have a special full-time teacher but as she understood, that is impossible.

Miss Hamedy was the second speaker. She said that she likes the French very much and she gave great credit to Mr. Goulet for the manner in which he has handled the subject. She expressed an opinion that the subject is helping the children. She said that the teachers in her building are amazed at the progress of the youngsters and very much enthused with their progress. She said that the children have gained a lot.

Miss Dobbie said that it is a very worth-while program and in her school the children voted to stay in school on "early Wednesday" rather than go home so that they could have their French. Mr. Goulet, who teaches the fourth grade in the Shawsheen school, goes up to the West elementary school to teach French to the fourth grade class there.

Miss Collins approved the teaching of the French and said that it has been a very worth-while program. She felt that there had been some problem in handling the matter but no general complaint.

The first French teacher to speak was Mrs. Minzner who teaches in the Bradlee school in Ballardvale. She said that the children are doing well and they are interested. Mr. Goulet hailed the program as a success and expressed the thought that it should be continued. He said he found that the parents like it.

The classes conducted by Mrs. Minzner and Mr. Goulet are beginners this year and had had no French previously. Miss Spanos who is teaching a sixth grade class in the Central Elementary school has the problem of leaving her class room three periods a day and going into each of the three fourth grades in her building to teach French. The fourth grade teachers then take over Miss Spanos' sixth grade class. This sort of thing would be avoided if there were a special teacher for the French but this plan was worked out because of the objections to the cost of employing a special teacher.

The children at the Central school being taught by Miss Spanos are in their second year of French, having been taught last year by the three members of the Phillips academy faculty who gave their time without pay, having been allowed time off each day by Phillips academy for this purpose.

Miss Spanos expressed enthusiasm with the progress of the children. She said they have finally reached the culmination whereby they are now at the point of carrying on a conversation between themselves. Miss Spanos recommended that different mediums of approach be tried and she suggested introducing a little written work into the program. She felt that all children in the system should be exposed to the French for a year or two and that they be allowed to drop out then if the parents wish and the child appears to be getting nothing out of the subject. She said it is a most worth while program.

A general discussion followed and after the teachers left the committee talked briefly for a few minutes but postponed action until a later meeting.

CLASSIFIED ADS

Personal a

COINS WANTED — Top prices paid for collections of old United States coins. Call Melrose 4-3917 or write Arthur Conn, Melrose, Mass. A-TF

Lost and Found b

ANDOVER SAVINGS Bank Pass book No. 60655 has been lost and application made for payment in accordance with Sec. 20, Chap. 167 of the General Laws. Payment has been stopped. B-6-13-20

REWARD — LOST two silver rosaries. One in enamel case. Lost Friday, May 7 in the vicinity of St. Augustine's church or school. Tel. 2128-M. B-13

Services Offered c

GENERAL WORK, Landscaping; Cellars and Attics Cleaned. Grade A Loam, Sand, Filling and Stones. Garbage removed. Romano Trucking. Tel. And. 946-J. C-TF

ALTERATIONS AND Dressmaking skillfully done. Quick dependable service. Mrs. Alice Hewett, 35 Washington Ave., Tel. 283-M. C-TF

CLOCKS REPAIRED, old and new, called for and delivered too. Harold Dennison, 83 High St., Andover. Tel. And. 2222-M. C-TF

DRESSMAKING and Alterations. Specializing in children's clothing. Mrs. C. A. Piquette, 6A Burnham Rd., Tel. Andover 2035-W. C-TF

TRASH, GARBAGE & Disposal. Trash 30¢ per barrel. Garbage 25¢ per week. Cellars, yards, stores and factories cleaned. Any refuse removed. Frank J. McLaughlin, Ballardvale St., North Wilmington. Tel. Oliver 8-2371. C-TF

For Rent—Apts and Flats v

FOR RENT — Small heated apartment. First floor. Centrally located. Tel. Andover 1834. V-13

Help Wanted—Female h

COMPETENT SALES person — Part time and eventually full time. Good Salary. Michael Jays. Apply in person only. H-13

AVON PRODUCTS are in good demand. Customer acceptance highest in history. Open territories available now for women to earn good income. Write 205 Tremont St., Melrose. H-13

Wanted to Buy u

ANTIQUES OR ANYTHING old. Marble-top. Walnut, Grape and Rose-carved Furniture, Glass, China, Silver, Jewelry, Clocks, Prints, Frames, Guns, Coins, Furniture Etc., William F. Graham Jr., 165 Golden Hill Ave., Haverhill, Mass. Telephone Haverhill 23708. Will call to look. TF

ANTIQUES — BRENNAN buys fancy china, Old English, French, German dishes, glassware, vases, figurines, dolls, marble tops, walnut, grape and rose chairs, silver, furniture. Call or write John J. Brennan, 11 Rosewood Rd., Methuen. Tel. Lawrence 4684 or 38004. Appraisals cheerfully given. TF

PHILLIPS ACADEMY GRADUATE buying picture frames, old desks, jewelry, dishes, dolls, and marble top furniture. Appraisals given in strictest confidence. Tel. Lawrence 83072. TF

WANTED TO BUY — Old dolls, jewelry, buttons, china, clocks, glassware, furniture, coins, and stamps. Anything good and usable. Estimates and appraisals. Call North Reading 4-4063. Write Box 113, North Reading. TF

ANTIQUES — Am interested in buying good furniture and general furnishings of early type. The Wagners, 18 Andover St., Georgetown, Mass. Tel. Georgetown 7161.

Automobiles for Sale z

FOR SALE — 1953 Buick Riviera. Custom interior. Low mileage. Call Andover 1768. Z-13

HOUSE PEEL AND BLISTER
Despite using Best Paint? Government survey show 80% of paint failure due to condensation and moisture which produce harmful wet rot. We are the only specialists in state. Have house checked electronically Free.
Tel. 32588-28106

Call Us...
Automatic Heating
HEADQUARTERS
in Greater Lawrence
SALES & SERVICE
24 HOUR SERVICE
FREE HOME HEATING SURVEYS
CYR
OIL COMPANY
100 WATER ST. LAWRENCE
TEL. 32775

SCHOOL BOARD ELECTS TWO NEW TEACHERS

(Continued from Page One)

also received an invitation to march in the Memorial parade here but as funds for a band have already been alloted they would receive no remuneration for their services.

The board took no action but left the decision to Supt. Edward I. Erickson and Mrs. Miriam (Sweeney) McArdle. The two faculty members later decided to have the band march in the local parade.

On motion of Mrs. Dorothy Partridge seconded by Mr. Russell it was voted to elect Mrs. Perkins remedial teacher at a salary of $3500. Mrs. Perkins received her B.S. degree from Middlebury college in 1932 and is now attending Boston university summers for her master of arts degree which she will receive this year. She also attended M.I.T. in 1933-35, and summer sessions at the University of Maine.

It was voted on motion of Miss Anna M. Greeley seconded by Mr. Russell to elect Miss Finn of North Andover to the junior high post as mathmetics teacher at a salary of $3250. She attended Bridgewater and Massachusetts State colleges and has been teaching in the Amherst high school since 1950.

The committee will attend the annual meeting of the N.E. School Development council to be held in Cambridge June 4.

Considerable time was given to the discussion of teaching conversational French in the grade schools with four principals and three teachers, and the meeting adjourned at 10:39 p.m.

Military Equipment To Be On Display

Armed Forces day will be observed here Saturday, May 15 with a display of a great many pieces of military equipment in front of the town house and an entertainment and military ball in the Memorial auditorium in the evening.

At a recent meeting of the committee making arrangements for the observance representatives from each branch of the armed forces attended to offer their cooperation in making the event a success.

In addition to the display in front of the town house there will also be an exhibit of various pieces of equipment at the dance in the evening. The local Red Cross chapter will also join in the observance with a display during the day at the town house.

The entertainment will begin at 8 p.m. and a varied program will be offered including a group of members of the women's auxiliary forces who will model uniforms of their particular service.

A grand march will be held in the gym to start the dance program.

REALTY TRANSFERS

Archie B. Simard et ux to Alfred J. Moreau et ux, North st.

William F. Barron, Jr., et alii to Mabel I. Barron, Lowell st. and Haggett's Pond rd.

William F. Barron Jr., et alii to Thomas L. Barron et ux, Lowell st. and Haggett's Pond rd.

Irene D. Morin to Francis X. Higgins et ux, Summer st.

William H. Ammon et ux to M. Arlene Roberts, Corbett st.

M. Arlene Roberts to Hazel L. Ammon, Corbett st.

ACADEMY BARBER SHOP
96 Main St. Near A & P
3 BARBERS – GOOD SERVICE
Mon. - Tues. - Wed. 8:30 to 6
Fri. - Sat. 8:30 to 7
CLOSED ALL DAY THURSDAYS

Discuss Merger Of Vale Churches

A joint meeting of the members of the Methodist and Congregational churches of Ballardvale was held May 5 in the Methodist church with the object of getting facts and figures relative to the proposed merger of the two churches.

The speaker of the evening was the Rev. Myron W. Fowell, D.D., who has had years of experience with church unions of different types. Dr. Fowell, who is active in many social action groups and is secretary of the Massachusetts Congregational Conference and Missionary society, explained fully the different types of church mergers.

Atty. Roland H. Sherman very kindly offered his services as moderator during the lively discussion which took place in the question period following the address.

In the near future Dr. A. J. Strait, district superintendent of the Methodist churches in this section, will address another joint meeting of the two churches. The date will be announced soon.

SCOUTS TO HOLD WEEKEND CAMP-O-REE

(Continued from Page One)

and spirit in which the boys take part, so that winning or losing will not add or take away points.

Perry F. Schwarzer, district commissioner, and James Butler, are co-chairmen of this event.

Units may enter the camping area after 2 p.m., Friday and at 8 p.m. there will be an assembly for instructions and questions, after which the boys will enjoy free time until Taps.

A campfire will be held at 9 o'clock when each unit will present a skit at the fire.

Reville will be sounded at 7 a.m., Saturday after which the units will follow a program of camp duties and games. A similar program will be held Sunday with church services for all. Protestant services will be held in the grove and the Catholic boys will be taken to St. Augustine's church.

In the afternoon the cubs will visit the camp, hold a brief program of their own and all will take part in the closing exercises at which the presentation of awards will be made. The boys will then break camp.

Parents and friends of the scouts are cordially invited to the camp fire Saturday night at 9 o'clock and at the closing exercises Sunday.

TOWNSMAN CLASSIFIED ADS BRING RESULTS

JACKSON LUMBER CO. INC.
The Department Store for Home Builders
LUMBER
HARDWARE
AND A COMPLETE LINE OF BUILDING MATERIALS
10-12 JACKSON ST.
LAWRENCE
TEL. 4141

Accountants Make Gift To College

Andover members of the Merrimack Valley chapter of the National Association of Cost Accountants took part in the recent presentation of cost bulletins from the association's year books and research papers accumulated over the past four years to the cost accounting research library at Merrimack college.

The presentation was made by John A. King, chapter president to the Very Rev. Vincent A. McQuade, O.S.A., college president. Also present were the Rev. William Wynne, O.S.A., school librarian, Ronald M. Valentine, vice president, and Michael Jukins, director of the chapter.

Members of the association's gift committee included Gordon L. Colquhoun and Harold G. Bowen.

WEDDING INTENTIONS

The following wedding intentions have been filed in the office of Town Clerk George H. Winslow:

George W. Johnson Jr., 321 Tremont st., Newton and Eleanor E. Light, 123 Elm st.

William D. Anderson, 62 Red Spring rd., and Ann M. Laurenza, 40 Longwood ave., North Andover.

Robert I. Lapointe, 53 Dracut st., Lawrence and Lorraine M. Marcoux, 16 Juliette st.

PAUL'S 127 MAIN ST. TEL. 2125
25 Years' Experience
Dressmaking Remodeling
Alterations
Ladies' Suits, Coats and Dresses
Made to Order

Weiner's
Your Furrier Since 1900
276 Essex St., Lawrence
FUR STORAGE
Better PROTECTION - Better SERVICE, TOO!
– no waiting three and four days to have your coat returned to you next Fall . . . not even ONE day's wait. From Weiner's you'll get your coat WHEN YOU WANT IT! Weiner's doesn't have to go to Boston or anywhere else for your coat because WEINER'S stores your furs in its OWN VAULTS RIGHT ON THE PREMISES!
JUST CALL 5163
It Costs No More To Store Your Furs At - Weiner's

SAVE ON FINANCING
Automobiles
Our modern loan offices on the second floor are OPEN UNTIL 5 P.M. for your convenience, LATER by appointment! We close at noon on Wednesdays.
HERE you can NAME YOUR OWN TERMS within reason!
OUR RATES are the LOWEST in this area. SAVE UP TO $50 and MORE when financing the automobile of your choice, on YOUR OWN REASONABLE TERMS.
Loans may be arranged quickly BY TELEPHONE or in person. Our efficient loan managers are anxious to give you friendly service.
Remember those hours: Monday thru Friday until 5; Wednesdays until noon only; LATER, to suit your convenience, by appointment!
ANDOVER NATIONAL BANK
MEMBER FEDERAL DEPOSIT INSURANCE CORPORATION
TELS. 1773 or 1161